

Industrial Rubber & Plastic Hose Product Guide

March 2017

The Products

Plastic Extruded Hose and Duct

NovaFlex manufactures a complete line of extruded thermo-plastic duct and hose products manufactured for use in material handling, clean room environments, fume control, welding, exhaust, agriculture, cable conduit and custom OEM applications. This product line has been designed to offer superior flexibility; high temperature, chemical resistance and abrasion resistance using advanced plastics technology. New products include, heavy duty vacuum and discharge hose, static conductor hose.

Brands: NovaFlex Hose

Rubber Hose and Connections

NovaFlex manufactures a complete line of material handling, petroleum, food grade, chemical and mining hoses, expansion joints and connectors. These are available with custom end configurations from built-in lined flanges to beaded ends. All products are available in a complete range of tube compounds and gauges for added resistance to abrasion, heat and corrosive conditions.

Brands: NovaFlex Hose, Slurry-King

Marine Hose and Connections

NovaFlex manufactures a comprehensive range of marine hose products, all constructed to marine service specifications in accordance with ABYC, U.S. Coast Guard and I.M.O. regulations. Products are available for ship-to-shore transfer, ship-to-ship transfer, wellhead material supply, rig gas exchange, ship manifold exchange and marine refueling. Products include: conduit, exhaust and fuel systems, hardwall and softwall hoses, and ventilation and water systems hose products.

Brands: NovaFlex Hose, NovaFlex Marine Hose

Composite Petro-Chemical Hose

NovaFlex's flexible and lightweight liquid transfer and bottom loading composite hose offer optimum chemical resistance to aggressive media. The products are available in a complete range of advanced films and fabrics to meet all hose requirements. Uni-Chem composite hoses are available with externally crimped dry seal fittings.

Brands: Uni-Chem Composite



Industrial Rubber, Plastic Hose & Composite Hose Guide

Novaflex offers the most complete selection of industrial rubber and plastic hose.

Novaflex continuously seeks ways to improve product quality and processes. Success is based on an ability to create value with innovative products and services that exceed expectations and requirements.

Novaflex is an industry leader whose quality products are sold both across North America and around the world.

Canada
Ajax, Ontario

Tel: 905.686.5200
Fax: 905.686.8349

U.K.

Bromborough, Wirral

Tel: 44(0)151.334.0873
Fax: 44(0)151.334.7145
sales@novaflex.co.uk

U.S.A.

West Berlin, NJ

Tel: 856.768.2275
Fax: 856.768.2385
1.800.225.0215

Indianapolis, IN

Tel: 317.334.1444
Fax: 317.334.1535
1.800.526.6288

Burlington, NC

Tel: 336.578.2161
Fax: 336.578.5554
1.800.334.4270

www.novaflex.com Email: sales@novaflex.com

Please read this information carefully before using any of the information in this book.

This catalogue is a guide for use in selecting the correct hose for the correct application. It contains warnings, reference directions and directions for the safe use of industrial hose. All guidelines should be clearly understood before specifying or using any Novaflex product.

Failure to follow recommended application information and recommended procedures may result in premature failure, resulting in bodily injury or property damage. Contact Novaflex or your local Novaflex distributor for assistance.

Coupled assemblies - Novaflex hoses have specific working pressures published. Never exceed the working pressure for any reason. The choice of coupling and the attachment method may cause the assembly to have a lower working pressure because the couplings may not be able to take the hose to its rated burst pressure.

1. Chemical Hose

- a. Always consult the Novaflex Chemical Resistance Chart to verify chemical compatibility.
(See: www.novaflex.com)
- b. Do not use chemicals at higher temperatures than shown on the Chemical Resistance Chart. Higher temperatures increase the effect of chemicals on hose tubes. If temperatures above 125° F are applicable, please consult Novaflex.

2. Proper Care Use & Maintenance

See Novaflex Correct Care and Maintenance Guide form no 2003-1 (See: www.novaflex.com).

3. Hose Coupling

- a. Always use the NAHAD Assembly Guidelines for working pressure.
 - b. Use Coupling Manufacturer's recommendations for attachment, application and testing procedures.
4. Temperature may effect the service life of a hose assembly. The temperature rating of the hose should never be exceeded. Even though the hose has a specific temperature rating, time can also effect the coupling attachment method. Always have an inspection and test program for all hoses every 6 months.
 5. Always err on the side of safety. Remove a hose from service if there is any doubt about its serviceability.



Novaflex recommends the use of NAHAD hose assembly guidelines.

Due to continuous improvements, technical data subject to change without notice. All hose and duct manufactured by Novaflex® are warranted to be free from all defects in material and workmanship. It is impossible to test Novaflex hose and duct under all conditions to which they might be subjected in the field. It is therefore the buyer and/or end user's responsibility to test all Novaflex hose and duct under conditions that duplicate the service conditions prior to installation. For complete guide to proper care, use and maintenance, see Care & Maintenance Guide @2003-1 at www.novaflex.com. All improvements, all specifications are subject to change without prior notice. It is the buyer and/or end users' responsibility to review our complete **Terms and Conditions of Sale** located on our web sites at: www.novaflex.com / www.zflex.com / www.flexmaster.com.

Air Hose & Compressed Gas Hose

Novaflex 1000 Textile Air Hose	1
Novaflex 1208 Hot Air Blower Hose	1
Novaflex 1971 Hot Air Blower Corrugated Hose	1
Novaflex 9131 Oxygen Charging Hose	2

Chemical Hose

Novaflex 4200 EPDM Chemical Suction Hose	3
Novaflex 4201 EPDM Chemical Discharge	3
Novaflex 4203BE Diesel Exhaust Fluid (DEF) Transfer Hose	3
Novaflex 4600 FEP Chemical Transfer Hose	4
Novaflex 4700 UHMW Chemical Suction-Smooth Hose	4
Novaflex 4704 UMWP Chemical Suction & Discharge Hose	5
Novaflex 4705 UHMW Crush & Kink Resistant Hose	5
Novaflex 4710 Oil Resistant UHMW Chemical Suction & Discharge	6
Novaflex 4800/4878 Viton Acid Suction Hose	6
Novaflex 4801/4879 Viton Acid Discharge Hose	6

Composite Petro Chemical Hose

Standard Chemical Service	7
Standard Petroleum Service	7
Special Petroleum Service	7
Special Chemical Service	8
Bottom Loading Service	8
Vapor Recovery Service	8
Uni-FLON HT	9
Uni-OIL HT	9
UniBio Fuel 100	9
Novaflex Bend Restrictor	10
Novaflex Pump-Flex™ Composite Hose	10
Composite Hose Couplings	10

Extra Flexible Food Hose

Novaflex 6230WG Natural Rubber Food Suction & Discharge Hose	11
Novaflex 6314WT Extra Flexible Nitrile Suction & Discharge Hose	11
Novaflex 6430WE Extra Flexible EPDM Food Suction Hose	11
Novaflex 6433WU Extra Flexible UHMW EPDM Food S & D Hose	12
Novaflex 6514WB Extra Flexible Connoisseurs Food S & D Hose	13
Novaflex 6515WB Extra Flexible Connoisseurs Food S & D Hose	13

Food & Beverage Hose

Novaflex 6200 Flour Discharge Hose	14
Novaflex 6201 Food Suction Hose	14
Novaflex 6284 Potable Water Discharge Hose	15
Novaflex 6285 Potable Water Suction Hose	15
Novaflex 6286 Potable Water Suction & Discharge	15
Novaflex 6300 Nitrile Food 150 Suction & Discharge Hose	16
Novaflex 6301 Nitrile Food Discharge Hose	16
Novaflex 6303 Corrugated Nitrile Food 150 S & D Hose	16
Novaflex 6400 EPDM Food 150 Suction & Discharge Hose	17
Novaflex 6401 EPDM Food Discharge Hose	17

Novaflex 6403 UHMW EPDM Food Suction & Discharge Hose	17
Novaflex 6500 Connoisseurs Food & Beverage Hose	18
Novaflex 6501 Connoisseurs Discharge Hose	18
Novaflex 6502 High Pressure Brewery Suction & Discharge Hose	18
Novaflex 6503 Connoisseurs Food & Beverage Hose	19
Novaflex 6505 Connoisseurs Wine Hose	19
Novaflex 6506 Connoisseurs Food & Beverage Hose	20
Novaflex 6507NB NovaBrew	20

High Temperature Hose

Novaflex 9155 Furnace Door Fiberglass	21
Novaflex 9156 Furnace Door Nomex Hose	21

Marine Fuel Hose

Novaflex 360-09 Barrier Fuel Feed & Vent Hose	22
Novaflex 360-03 All Rubber Fuel Feed & Fill Hose	22
Novaflex 375 Fuel Fill Hose USCG Type A2	23
Novaflex 842 Multi Purpose Exhaust & Fuel Fill Hose	23
Novaflex 843 Multi Purpose Exhaust & Fuel Fill Hose	23

Marine General Purpose Hose

Novaflex Series 128 Spit Conduit Tubing	24
Novaflex Series 186 Outboard Motor Cable Cover	24
Novaflex Series 400 (Black) 402 (White)	24
Novaflex 460 Non-Insulated Air Conditioning Ventilation Duct	24
Novaflex 460R4 Insulated Air Conditioning Ventilation Duct	24

Marine Sanitation Hose

Novaflex Series 1040B Odor Block Sanitation Hose	25
Novaflex Series 140 Corrugated PVC Sanitation Hose	25
Novaflex Series 148 PVC Sanitation Hose - Heavy Duty	25

Marine Water and Exhaust Hose

Novaflex Series 120 PVC Bilge & Water Transfer Hose	26
Novaflex Series 132 EPDM Engine Heater Hose	26
Novaflex Series 141 Corrugated PVC Scupper Hose	26
Novaflex Series 149 PVC Live Well & Bilge Hose	27
Novaflex Series 150 Potable PVC Tubing - Heavy Duty	27
Novaflex Series 162 Red PVC Braided Hose	28
Novaflex Series 164 PVC Braided Hose	28
Novaflex 200 Softwall Water/Exhaust Hose	28
Novaflex 250 Smooth-Flex Marine Hardwall Water Exhaust Hose	29
Novaflex 260 Prem. Commercial Grade HD Softwall Exhaust Hose	29
Novaflex 841 Heavy Duty Neoprene Soft Wall Exhaust Hose	30

Material Handling Hose

Novaflex 5000 Slurry King Hose Pure Gum Hose	31
Novaflex 5000 Slurry King Hose Red Abrasion Hose	31
Novaflex Split Flange Coupling Specifications	31
Novaflex Slurry King Gaskets	31
Novaflex 5010 Sludge Slayer Hose	32
Novaflex 5015 Material Handling Hose 1/8" gum tube	32
Novaflex 5016 Material Handling Hose 1/4" gum tube	32

Novaflex 5017 Bulk Material Transfer Hose	33	Novaflex 3250BT HP Petroleum Transfer Hose	46
Novaflex 5018 Bulk Material Transfer Hose	33	Novaflex 3251BT Extra Flexible Tank Truck Hose	47
Novaflex 5020 Industrial Vacuum Hose	33	Novaflex 3258 Crush & Kink Resistant Petroleum Suction & Discharge Hose	47
Novaflex 5164TG Tan Gum Tubing	34	Novaflex 3260 Tank Truck/Vacuum Hose	47
Novaflex 5164BG Black Gum Tubing	34	Novaflex 3283 300 PSI Tank Truck/Vacuum Hose	47
Novaflex 5164BE Black Gum Tubing	34	Novaflex 3261/3277(Smooth Cover) Dock Hose	48
Novaflex 5284 Elephant Trunk Hose	35	Novaflex 3269 Oil field Vacuum Hose	48
Novaflex 5300 Premium Sandblast Hose	35	Novaflex 3270 300 PSI WP Oil Field Vacuum Hose	48
Novaflex 5328 Plaster Hose	36	Novaflex 3273BT Oil Field Fracturing Hose	49
Novaflex 5331 Dredge Sleeves/Sand Discharge Hose	36	Novaflex 3275 Corrugated Oilfield Vac Hose	49
Novaflex 5332 Sand Suction Hose	36	Novaflex 3278 Corrugated Oilfield Vac Hose	50
Novaflex 5500BE Molten Sulphur Hose	37	Novaflex 3477 Novalite Tank Truck Hose	50
Novaflex 5785 Concrete Pumping Hose	37	Novaflex 3549 Petroleum Discharge Hose	51
Novaflex 5787 Concrete Pumping Hose	38	Novaflex 3550 Heavier Petroleum Discharge Hose	51
Novaflex 5761/5762 Bulk Material Discharge Hose	38	Novaflex 3555 Hydrocarbon Drain Hose	51
Novaflex 5770/5771/5772 Bulk Material Discharge Hose	39	PVC, Urethane & Thermal Plastic Rubber Hose	
Novaflex 5900 Heavy Duty Sandblast Hose	39	Novaflex Yellow Jack Plastic Suction Hose	52
Novaflex AF Liner	39	Novaflex TPU Heavy Duty Vacuum Hose	52
Duck and Rubber Flange	40	Novaflex HDAP Heavy Duty Material Handling Hose	53
Steel Nipple	40	Novaflex Material Handling Static Conductor Hose	53
Steel Nipple (Rubber lined)	40	Specialty Hose	
Capped End	40	Novaflex 9500 Lo-Volt Hose	54
Beaded End	40	Novaflex 9540 Hi-Volt Hose	54
Slip Ring End	40	Steam Hose	
Mining Hose		Novaflex 2145 Hot Water Washdown Hose	55
Novaflex 7005 Mining Conduit Hose (Non-Reinforced)	41	Novaflex 5510 Black Low Pressure Conductive Steam Hose	55
Novaflex 7008 Mining Conduit Hose	41	Novaflex 5520 Red Low Pressure Non-Conductive Steam Hose	55
Novaflex 7013 Crush Resistant Rock Dust Hose	41	Water Hose	
Novaflex 7080 Smooth-Flex Mine Dust Collector Hose	42	Novaflex 1501 Built on Nozzle, Washdown Hose	56
Novaflex 7086 Superflex Dust Collector Hose	42	Novaflex 2140 Papermill Washdown Hose	56
Novaflex 143 PVC Conduit Hose	42	Novaflex 2150 Water Discharge Hose	56
Petroleum Hose		Novaflex 2151 Heavy Duty Hot Water Washdown Hose	57
Novaflex 3233 SAE 100R4 Low Temperature Hose	43	Novaflex 2152 Water Suction Hose	57
Novaflex 3254 SAE 100R4 Oil Return Hose	43	Novaflex 2226 Heavy Duty Water Discharge Hose	57
Novaflex 3261 Heavy Duty Dock Hose	43	Novaflex 2636 Slip Ring/Couplerless Water Hose	57
Novaflex 3261 OS & D Dock Hose with Built-in Nipples	44	Novaflex 2019 Coolant Hose	58
Novaflex 3267 OS & D Dock Hose with Built-in Nipples	44	Novaflex 2200 Water Jetting Hose	58
Novaflex 3265 Corrugated Dock Hose	44	Novaflex 2250 High Pressure Water Jetting Hose	58
Novaflex 3265 Built-in Nipples Corrugated OS & D Hose	44	Water Hose - Fire Engine Suction	
Novaflex 3268 Built-in Nipples Heavy Duty OS & D Dock Hose	44	Novaflex 2160 Water Removal & Hydrant Services	59
Novaflex Built-in Nipples Floating Flange	45	Novaflex 2161 Water Removal & Hydrant Services	59
Novaflex 3859BT Hot Tar & Asphalt Hose	45	Industrial Hose Care & Maintenance Guide	60-66
Novaflex 3860 Nitrile Tube Hot Tar & Asphalt Heavy Duty Hose	45	Terms and Conditions of Sale	67
Novaflex 4805 Nova BioFuel 100	45		
Petroleum Hose – Tank Truck			
Novaflex 3255R Corrugated Tank Truck Hose	46		
Novaflex 3257 Corrugated Low Temp Tank Truck	46		

Air & Compressed Gas Hose

Novaflex 1000*

Textile Air Hose

Designed for heavy-duty use on industrial pneumatic tools in mines, quarries and construction jobs.

Construction:

Tube: Medium oil resistant.
Reinforcement: Plies of polyester tire cord
Cover: Yellow weather and abrasion resistant rubber
Length: 100 ft

Temperature Range: -30° (-35°C) to +180°F (+82°C)

*Available in a non-conductive and 400psi version



Part No.	I.D.	O.D.	Plies	WP psi	WT LBS/FT
1000BE-01250-00	1¼	1.71	2	300	0.64
1000BE-01500-00	1½	2.05	2	300	0.94
1000BE-02000-00	2	2.56	2	300	1.27
1000BE-02000-30	2	2.68	4	300	2.43
1000BE-02500-00	2½	3.13	4	300	1.68
1000BE-03000-00	3	3.68	4	250	2.15
1000BE-04000-00	4	4.68	4	250	2.78

Novaflex 1208

Hot Air Blower Hose

A flexible lightweight hose designed for transferring hot air to tanks on dry bulk material trucks. EPDM to withstand temperatures up to 375°F on an intermittent basis.

Construction:

Tube: Black EPDM
Reinforcement: Multiple plies of polyester tire cord with wire helix
Cover: Black heat resistant EPDM rubber
Length: 100 ft
Temperature Range: -30°F (-35°C) to +350°F (+177°C)
Not for Steam Service



Part No.	I.D.	O.D.	Plies	MBR (in)	WP psi	WT LBS/FT
1208BE-02000-00	2	2.68	2	10	150	1.46
1208BE-03000-00	3	3.68	2	10	150	1.69
1208BE-03000-01	3	3.68	4	10	150	1.80
1208BE-04000-00	4	4.68	2	14	150	2.28

Novaflex 1971

Hot Air Blower Hose Corrugated

A flexible lightweight hose designed for transferring hot air to tanks on dry bulk material trucks. EPDM to withstand temperatures up to 325°F (+177°C) on an intermittent basis.

Construction:

Tube: Black EPDM
Reinforcement: Multiple plies of polyester tire cord with wire helix
Cover: Black heat resistant EPDM rubber
Length: 100 ft
Temperature Range: -30°F (-35°C) to +300°F (+149°C)
Not for steam service



Part No.	I.D.	O.D.	Plies	W.P. psi	WT LBS/FT
1971BE-01500-00	1½	1.91	2	200	0.78
1971BE-02000-00	2	2.50	2	200	1.08
1971BE-02375-00	2¾	2.88	2	150	1.26
1971BE-02500-00	2½	3.00	2	150	1.32
1971BE-03000-00	3	3.58	2	125	1.74
1971BE-03500-00	3½	4.08	2	100	2.00
1971BE-04000-00	4	4.63	2	95	2.70
1971BE-04500-00	4½	5.13	2	75	3.02
1971BE-05000-00	5	5.65	2	75	3.84
1971BE-06000-00	6	6.65	2	60	4.56
1971BE-06625-00	6¾	7.32	2	60	5.28

Novaflex 9131

Oxygen Charging Hose

Used for industrial applications where high pressure oxygen is needed.

Construction:

Tube: Black Neoprene rubber

Reinforcement: Plies of polyester tire cord

Cover: Green weather and abrasion resistant neoprene rubber, pin pricked

Length: 100 ft

Temperature Range -30° (-35°) to +180°F (+82°C)

Made on stainless steel mandrels, no petroleum lubrications, ends capped.



Part No.	I.D.	O.D.	Plies	WP psi	WT LBS/FT
9131BN-01000-00	1	1.54	2	500	0.59
9131BN-01230-00	1¼	1.79	2	500	0.71
9131BN-01500-00	1½	2.14	4	500	0.98
9131BN-02000-00	2	2.67	4	500	1.25
9131BN-03000-00	3	3.67	4	500	1.79
9131BN-04000-00	4	4.8	6	500	2.69

Novaflex 4200 EPDM Chemical Suction

Hose

A medium duty chemical suction and discharge hose designed to meet the general needs of the industry.

Construction:

Tube: Black high grade EPDM

Reinforcement: Multiple plies of tire cord with dual helix wire

Cover: Blue EPDM

Length: 100 ft.

Temperature Range: -30°F (-35°C) to +225°F (+107°C)

Consult chemical resistance chart.

Not for steam service. Can be open end steam cleaned



Part No.	I.D.	O.D.	Plies	MBR (in)	Vacuum HG	WP psi	WT LBS/FT
4200BE-01000-00	1	1.62	2	4	29"	150	0.59
4200BE-01250-00	1¼	1.88	2	4.5	29"	150	0.81
4200BE-01500-00	1½	2.19	2	5	29"	150	1.02
4200BE-02000-00	2	2.63	2	8	29"	150	1.52
4200BE-02500-00	2½	3.15	2	10	29"	150	1.84
4200BE-03000-00	3	3.75	2	16	29"	150	2.45
4200BE-04000-00	4	4.87	4	24	29"	150	3.55

Novaflex 4201 EPDM Chemical Discharge

Hose

A high quality discharge hose designed to transfer common chemicals found in industrial service.

Construction:

Tube: Black high grade EPDM

Reinforcement: Multiple plies of tire cord

Cover: Blue EPDM

Length: 100 ft.

Temperature Range: -30°F (-35°C) to +225°F (+107°C)

Consult chemical resistance chart before use.

Not for steam service. Can be open end steam cleaned



Part No.	I.D.	O.D.	Plies	WP psi	WT LBS/FT
4201BE-01000-00	1	1.55	2	150	0.41
4201BE-01250-00	1¼	1.80	2	150	0.53
4201BE-01500-00	1½	2.07	2	150	0.63
4201BE-02000-00	2	2.70	4	150	1.02
4201BE-03000-00	3	3.70	4	150	1.47

Novaflex 4203BE Diesel Exhaust Fluid (DEF) Transfer Hose

This is a 200psi working pressure rated hose specifically designed to transfer DEF fluids. This suction and discharge hose has an EPDM construction designed to be resistant to the effects of the media transferred. This hose is flexible and excellent for reel applications.

Construction:

Tube: Specially formulated EPDM

Reinforcement: Plies of cord and helix wire

Cover: Blue EPDM

Length: 50 ft & 100 ft plain ends/boxed

Temperature Range: -40° (-40°C) to +210°F (+98°C)

Banding: DEF Hose, 4203BE, 200psi, 210° max temp, urea fluid



Part No.	I.D.	MBR (in)	Vacuum HG	Plies	WP psi	WT LBS/FT
4203BE-00750-00	¾	2.5	Full	2	200	0.48
4203BE-01000-00	1	3	Full	2	200	0.6
4203BE-01500-00	1½	6	Full	2	200	0.63
4203BE-02000-00	2	6	Full	2	200	1.52

Novaflex 4600

FEP Chemical Transfer Hose

Recommended for the transfer of products that require a hose tube with the highest level of chemical resistance. The FEP "teflon-type" tube provides that extra margin of safety; with a white chemical resistant back up rubber stock for high adhesions. FEP transfer hose is excellent for tank truck, barge loading, storage tank transfer and in plant applications requiring flexibility and durability.

Construction:

Tube: FEP

Reinforcement: Multiple plies of polyester tire cord with helix wire

Cover: Blue EPDM (available in black, gray, yellow, green, white with 400ft. order)

Length: 100 ft

Couplings: Use only permanently attached couplings designed for "teflon-type" tube hoses

Temperature Range: -40° (-40°C) to +300°F (+149°C) dependant on chemical conveyed. Consult chemical resistant chart. Not for steam service. Can be open end steam cleaned.



Part No.	I.D.	O.D	Plies	MBR (in)	Vacuum HG	WP psi	WT LBS/FT
4600CF-00500-00	1/2	0.96	2	3	29"	500	0.3
4600CF-00750-00	3/4	1.25	2	4	29"	500	0.45
4600CF-01000-00	1	1.49	2	7	29"	450	0.57
4600CF-01500-00	1 1/2	2.01	2	10	29"	350	0.8
4600CF-02000-00	2	2.52	2	14	29"	300	1.42
4600CF-03000-00	3	3.69	2	30	29"	200	3.32

Non-stock orders - (other color hose covers: green, black, purple, yellow, white, gray) are available and require a 400ft minimum order per I.D.

Meets or exceeds the requirements of FDA & USDA under 21 CFR 177, 1550, 3-A sanitary standards 20-15.

Novaflex 4700

UHMW Chemical Suction & Discharge Hose

A lightweight flexible chemical transfer hose designed for almost every common industrial chemical used in industry today.

Non-staining UHMW tube.

***WARNING!!**

Construction:

Tube: Clear Ultra High Molecular Weight polyethylene.

Reinforcement: Multiple plies of high tensile textile with dual helix

Cover: Green abrasion resistant green EPDM (Available in blue, yellow black and grey, white - with 400ft order)

Length: 100 ft.

Temperature Range: up to -40°F (-40°C) to +250°F (+121°C). Consult chemical resistant chart. Not for steam service. Can be open end steam cleaned



Part No.	I.D.	O.D	Plies	MBR (in)	Vacuum Hg	WP psi	WT LBS/FT
4700CU-07500-00	3/4	1.20	2	3.5	29"	250	0.58
4700CU-01000-00	1	1.55	2	4	29"	250	0.63
4700CU-01250-00	1 1/4	1.80	2	4.5	29"	250	0.80
4700CU-01500-00	1 1/2	2.05	2	5	29"	250	1.06
4700CU-02000-00	2	2.56	2	8	29"	250	1.33
4700CU-02500-00	2 1/2	3.08	2	10	29"	200	1.78
4700CU-03000-00	3	3.61	2	16	29"	200	2.12
4700CU-04000-00	4	4.65	2	24	29"	200	2.83
4700CU-06000-00	6	7.07	4	30	29"	200	4.95

Non-stock orders - (other color hose covers: blue, black, purple, yellow, white, gray) are available and require a 400ft minimum order per I.D.

***WARNING!** Elevated temperatures can change the chemical resistance rating of 4700. Check the chemical resistance charts published by Novaflex to verify that the chemical to be transferred is rated for use with the UHMW tube at the temperature & concentrations listed. Most chemicals become more aggressive the higher the temperature, reducing the ability of the tube material to withstand them. Compatibility information is available from Novaflex. If no data exists, it is the users responsibility to determine if the hose is compatible with the chemical to be transferred.

Never use Novaflex 4700 above the ratings listed by Novaflex.

Novaflex 4704 Corrugated UHMWP Chemical Suction & Discharge Hose

A corrugated version of 4700 designed to offer added flexibility.

***WARNING!!**

Construction:

Tube: Clear Ultra High Molecular Weight polyethylene.

Reinforcement: Multiple plies of high tensile textile with dual helix

Cover: Green abrasion resistant green EPDM (Available in blue, yellow black and grey, white - with 400ft order)

Length: 100 ft.

Temperature Range: up to -40°F (-40°C) to +250°F (+121°C) Consult chemical resistant chart

Not for steam service. Can be open end steam cleaned



Part No	I.D.	O.D.	Plies	MBR (in)	Vacuum Hg	WP psi	WT/LBS/FT
4704CU-01500-00	1½	2.10	2	4	29"	250	1.06
4704CU-02000-00	2	2.61	2	6	29"	250	1.33
4704CU-02500-00	2½	3.13	2	7	29"	200	1.78
4704CU-03000-00	3	3.66	2	12	29"	200	2.12

Non-stock orders - (other color hose covers: blue, black, purple, yellow, white, gray) are available and require a 400ft minimum order per I.D.

***WARNING!** Elevated temperatures can change the chemical resistance rating of 4704. Check the chemical resistance charts published by Novaflex to verify that the chemical to be transferred is rated for use with the UHMWP tube at the temperature & concentrations listed. Most chemicals become more aggressive the higher the temperature, reducing the ability of the tube material to withstand them. Compatibility information is available from Novaflex. If no data exists, it is the users responsibility to determine if the hose is compatible with the chemical to be transferred.

Never use Novaflex 4704 above the ratings listed by Novaflex.

Novaflex 4705 UHMW Crush & Kink Resistant Chemical Hose

Special kink and crush resistant version of 4700 design utilizing a multi-ply construction with dual special monofilament helix rods.

Excellent for use in those demanding abusive transfer applications. To utilize the maximum temperature rating of the hose always permanently attach couplings

***WARNING!!**

Construction:

Tube: Ultra high molecular weight polyethylene.

Reinforcement: Multiple plies of tire cord with dual monofilament helix, static wire.

Cover: Green EPDM rubber. Length: 100 ft.

Temperature Range: -40°F (-40°C) to +212°F (+82°C)

May be used at +250°F intermittent. Consult chemical resistant chart. *Teflon®* is a registered trademark of DuPont



Part No.	I.D.	O.D.	MBR (in)	VAC (Hg)	Plies	WP psi	WT LBS/FT
4705CU-00750-00	¾	1.35	4	29"	2	200	0.40
4705CU-01000-00	1	1.60	4	29"	2	200	0.49
4705CU-01500-00	1½	2.10	5	29"	2	200	0.64
4705CU-02000-00	2	2.75	8	29"	2	200	1.28
4705CU-03000-00	3	3.79	10	29"	2	200	1.92

***WARNING!** Elevated temperatures can change the chemical resistance rating of 4705. Check the chemical resistance charts published by Novaflex to verify that the chemical to be transferred is rated for use with the UHMWP tube at the temperature & concentrations listed. Most chemicals become more aggressive the higher the temperature, reducing the ability of the tube material to withstand them. Compatibility information is available from Novaflex. If no data exists, it is the users responsibility to determine if the hose is compatible with the chemical to be transferred.

Never use Novaflex 4705 above the ratings listed by Novaflex.

Novaflex 4710 UHMW Chemical Suction & Discharge Hose

A lightweight flexible chemical transfer hose designed for almost every common industrial chemical used in industry today. Non-staining UHMW tube.

*WARNING!!

Construction:

Tube: Clear Ultra High Molecular Weight polyethylene.
Reinforcement: Multiple plies of high tensile textile with dual helix

Cover: Green abrasion resistant green EPDM

(Available in blue, yellow black and grey, white - with 400ft order)

Length: 100 ft.

Temperature Range: up to -40°F (-40°C) to +250°F (+121°C)

Consult chemical resistant chart. Not for steam service.

Can be open end steam cleaned



Part No.	I.D.	O.D.	MBR (in)	VAC (Hg)	Plies	WP psi	WT LBS/FT
4710CU-00750-00	¾	1.30	5	29"	2	300	.40
4710CU-01000-00	1	1.55	5	29"	2	300	.50
4710CU-01500-00	1½	2.06	7	29"	2	300	.92
4710CU-03000-00	2	2.66	10	29"	2	300	1.55
4710CU-03000-00	3	3.75	12	29"	2	300	2.30

***WARNING!** Elevated temperatures can change the chemical resistance rating of 4710. Check the chemical resistance charts published by Novaflex to verify that the chemical to be transferred is rated for use with the UHMW tube at the temperature & concentrations listed. Most chemicals become more aggressive the higher the temperature, reducing the ability of the tube material to withstand them. Compatibility information is available from Novaflex. If no data exists, it is the users responsibility to determine if the hose is compatible with the chemical to be transferred.

Never use Novaflex 4710 above the ratings listed by Novaflex.

Novaflex 4800/4878

Novaflex 4800 Red Smooth Nitrile

Cover

Novaflex 4878 Black Smooth Nitrile

Cover

Viton Acid Suction Hose

Recommended for transfer of acid, solvents and chemicals either by pressure or gravity flow. Used as chemical transfer hose for loading tank cars, transport trucks and storage tanks.

Construction:

Tube: Viton® chemical and heat resistant rubber

Reinforcement: Plies of polyester tire cord with helix wire

Cover: Smooth black weather and abrasion resistant nitrile rubber

Length: 100 ft.

Temperature Range: -30°F (-35°C) to +250°F (+121°C)

Consult chemical resistance chart. Not for steam service,

can be open end steam cleaned



Part No.	I.D.	O.D.	Plies	WP psi	MBR	WT LBS/FT
XXXXBV-01000-00	1	1.59	2	200	4	0.69
XXXXBV-01250-00	1¼	1.86	2	200	6	0.83
XXXXBV-01500-00	1½	2.13	2	200	6	1.06
XXXXBV-02000-00	2	2.83	2	200	8	1.42
XXXXBV-02500-00	2½	3.20	2	200	10	1.73
XXXXBV-03000-00	3	3.70	2	200	12	2.21
XXXXBV-04000-00	4	4.76	4	200	16	3.46

Novaflex 4801 / 4879

Viton® Acid Discharge Hose

Novaflex 4801 Red Smooth Nitrile

Cover

Novaflex 4879 Black Smooth Nitrile

Cover

Used as a discharge hose for highly corrosive chemicals.

Construction:

Tube: Viton® chemical and heat resistant rubber.

Reinforcement: Plies of polyester tire cord.

Cover: Black, weather resistant nitrile rubber.

Length: 100 ft.

Temperature Range: -30°F (-35°C) to +250°F (+121°C)

Consult chemical resistance chart. Not for steam service, can be open end steam cleaned.

*Viton® is a registered trade mark of DuPont



Part No.	I.D.	O.D.	Plies	WP psi	WT LBS/FT
XXXXBV-01000-00	1	1.44	2	200	0.60
XXXXBV-01250-00	1¼	1.70	2	200	0.73
XXXXBV-01500-00	1½	2.00	2	200	0.86
XXXXBV-02000-00	2	2.54	4	200	1.38
XXXXBV-02500-00	2½	3.04	4	200	1.69
XXXXBV-03000-00	3	3.58	4	200	1.99
XXXXBV-04000-00	4	4.58	4	150	3.07

Standard Chemical Service

Uni-Chem PG 250, PS, SG and SS

Designed for in-plant liquid transfer operations as well as tank truck delivery and rail car loading. Constructed with multiple plies of polypropylene films and polyester vapor barriers. Full vacuum.

Operating Temperature:
-40°F (-40°C) to +212°F (+100°C)

Uni-Chem PG, PS

P- Polypropylene Coated Steel Inner Helix
G- High Tensile Galvanized Carbon Steel Outer Helix
S- 316L Stainless Steel - Outer Helix

Uni-Chem SG, SS

S- 316L Stainless Steel Inner Helix
G- High Tensile Galvanized Carbon Steel Outer Helix
S- 316L Stainless Steel - Outer Helix

Green Cover

***WARNING!** Elevated temperatures can change the chemical resistance rating of hose. Check the chemical resistance charts published by Novaflex to verify that the chemical to be transferred is rated for use with the polypropylene tube at the temperature & concentrations listed. Most chemicals become more aggressive the higher the temperature, reducing the ability of the tube material to withstand them. Compatibility information is available from Novaflex. If no data exists, it is the users responsibility to determine if the hose is compatible with the chemical to be transferred. **Never use Novaflex Composite Hose above the ratings listed by Novaflex.**



Part No.	I.D.	O.D.	MAX W.P. PSI	BURST PRES. PSI	MBR	WT LBS/ FT	MAX LGT
3UCCHPG-01000-00	1	1.5	250	1000	4.0"	0.58	100
3UCCHPG-01500-00	1.5	1.9	250	1000	5.0"	0.79	100
3UCCHPG-02000-00	2	2.4	250	1000	6.0"	1.18	100
3UCCHPG-03000-00	3	3.4	250	1000	7.9"	1.88	100
3UCCHPG-04000-00	4	4.4	250	1000	11.9"	2.68	100
3UCCHPG-06000-00	6	7.0	250	1000	22.0"	7.20	100
3UCCHPG-08000-00	8	9.4	250	1000	30.0"	11.0	100
3UCCHPG-10000-00	10	10.5	150	600	40.0"	14.5	50

Part No.	I.D.	O.D.	MAX WP PSI	BURST PRES. PSI	MBR	WT LBS/ FT	MAX LGT
3UCCHSG-01000-00	1	1.5	250	1000	4.0"	0.58	100
3UCCHSG-01500-00	1.5	1.9	250	1000	5.0"	0.79	100
3UCCHSG-02000-00	2	2.4	250	1000	6.0"	1.18	100
3UCCHSG-03000-00	3	3.4	250	1000	7.9"	1.88	100
3UCCHSG-04000-00	4	4.4	250	1000	11.9"	2.68	100
3UCCHSG-06000-00	6	7.0	250	1000	22.0"	7.20	100
3UCCHSG-08000-00	8	9.4	250	1000	30.0"	11.0	100
3UCCHSG-10000-00	10	10.5	150	600	40.0"	14.5	50

Standard Petroleum Service

Uni-Oil GG

Standard petroleum service hoses are designed for the transfer of a wide range of petroleum products.

Uni-Oil GG hoses are ideal for transfer of media from storage tanks and process piping to rail cars or tank trucks. Multiple plies of polypropylene films and fabrics are encased in a polyester vapor barrier for superior operation. Full vacuum.

Operating Temperature:
-40°F (-40°C) to +212°F (+100°C)

Uni-oil GG

G- High Tensile Galvanized Carbon Steel Inner Helix
G- High Tensile Galvanized Carbon Steel Outer Helix

Brown Cover



Part No.	I.D.	O.D.	MAX WP PSI	BURST PRES. PSI	MBR	WT LBS/ FT	MAX LGT
3UCOIGG-01000-00	1	1.5	250	1000	4.0"	0.6	100
3UCOIGG-01500-00	1.5	2	250	1000	5.0"	0.8	100
3UCOIGG-02000-00	2	2.5	250	1000	6.0"	1.60	100
3UCOIGG-03000-00	3	3.5	250	1000	7.9"	2.40	100
3UCOIGG-04000-00	4	4.5	250	1000	11.9"	3.20	100
3UCOIGG-06000-00	6	7.0	250	1000	22.0"	7.20	100
3UCOIGG-08000-00	8	9.4	250	1000	30.0"	11.0	100
3UCOIGG-10000-00	10	10.5	150	600	40.0"	14.5	50

Special Petroleum Service

Uni-Zene

Special service petroleum hose is designed to handle modern gasoline additives such as MTBE, ethanol and 100% benzene. Uni-Zene hoses are built with an effective combination of polyamide, polyester and polypropylene film and fabrics to meet the demands of today's additives. Also recommended for all JP aviation fuels. Full vacuum.

Operating Temperature:
-40°F (-40°C) to +250°F (+121°C)

Uni-Zene

G- High Tensile Galvanized Carbon Steel Inner Helix
G- High Tensile Galvanized Carbon Steel Outer Helix

Maroon Cover

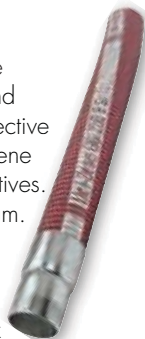

Part No.	I.D.	O.D.	MAX WP PSI	BURST PRES. PSI	MBR	WT LBS/ FT	MAX LGT
3UCZEGG-01000-00	1	1.5	250	1000	4.0"	0.6	100
3UCZEGG-01500-00	1.5	2	250	1000	5.0"	0.8	100
3UCZEGG-02000-00	2	2.5	250	1000	6.0"	1.60	100
3UCZEGG-03000-00	3	3.5	250	1000	7.9"	2.40	100
3UCZEGG-04000-00	4	4.5	250	1000	11.9"	3.20	100
3UCZEGG-06000-00	6	7	250	1000	22.0"	7.20	100
3UCZEGG-08000-00	8	9.4	250	1000	30.0"	11.0	100
3UCZEGG-10000-00	10	10.5	150	600	40.0"	14.5	50

Special Chemical Service Uni-FLON

Special chemical service hoses are built to meet the demands of today's highly aggressive media. Superior chemical resistance is achieved with a PTFE, inner liner, reinforced with multiple plies of polyester and polypropylene films. Full vacuum.

Operating Temperature:
-40°F (-40°C) to +250°F (+121°C)

Uni-Flon SG

S-316L Stainless Steel - Inner Helix
G-High Tensile Galvanized Carbon Steel Outer Helix

Uni-Flon SS

S-316L Stainless - Inner Helix
S-316L Stainless - Outer Helix

Red Cover



Part No.	I.D.	O.D.	MAX WP PSI	BURST PRES PSI	MBR	WT LBS/FT	MAX LGT
3UCFLSG-01000-00	1	2	250	1000	4.0"	0.6	100
3UCFLSG-01500-00	1.5	2	250	1000	5.0"	0.8	100
3UCFLSG-02000-00	2	2.5	250	1000	6.0"	1.6	100
3UCFLSG-03000-00	3	3.5	250	1000	7.9"	2.40	100
3UCFLSG-04000-00	4	4.5	250	1000	11.9"	3.20	100
3UCFLSG-06000-00	6	7.0	250	1000	22.0"	7.20	100
3UCFLSG-08000-00	8	9.4	250	1000	30.0"	11.0	100
3UCFLSG-10000-00	10	10.5	150	600	40.0"	14.5	50

***WARNING!** Elevated temperatures can change the chemical resistance rating of hose. Check the chemical resistance charts published by Novaflex to verify that the chemical to be transferred is rated for use with the polypropylene tube at the temperature & concentrations listed. Most chemicals become more aggressive the higher the temperature, reducing the ability of the tube material to withstand them. Compatibility information is available from Novaflex. If no data exists, it is the users responsibility to determine if the hose is compatible with the chemical to be transferred. **Never use Novaflex Composite Hose above the ratings listed by Novaflex.**

Bottom Loading Service Uni-BL, Uni-OIL, or Uni-ZENE

Ideal for transferring petroleum and 100% aromatic products in production, refinery and distribution facilities. Suitable for all hose loading arms in bottom loading operations. Constructed with multiple plies of aromatic resistant films and fabrics. TTMA flanges are standard each end.

Operating Temperature:
-40°F (-40°C) to +212°F (+100°C)

Uni-BL hoses can be custom designed for special chemical applications.

All hoses can be color coded to API color codes

Uni-BL GG

G- High Tensile Galvanized Carbon Steel Inner Helix
G- High Tensile Galvanized Carbon Steel Outer Helix

Brown or Maroon Cover



Part No.	I.D.	O.D.	MAX WP PSI	BURST PRES PSI	MBR	WT LBS/FT	MAX LGT
Special	1	1.5	250	1000	4.0"	0.58	100
Special	1.5	1.9	250	1000	5.0"	0.79	100
Special	2	2.4	250	1000	6.0"	1.18	100
Special	3	3.4	250	1000	7.9"	1.88	100
Special	4	4.4	250	1000	11.8"	2.68	100
Special	6	7.0	250	1000	22.0"	7.20	100
Special	8	9.4	250	1000	30.0"	11.0	100
Special	10	10.5	150	600	40.0"	14.5	50

Vapor Recovery Service Uni-VR

This hose is ideal for use in petroleum and petrochemical vapor recovery systems in ship to shore, bottom loading and tank truck applications. This hose is lightweight and flexible. Manufactured to meet specification CFR33-154.

Operating Temperature:
-40°F (-40°C) to +212°F (+100°C)

Uni-VR*

G- High Tensile Galvanized Carbon Steel Inner Helix

G- High Tensile Galvanized Carbon Steel Outer Helix

Yellow Cover



Part No.	I.D.	O.D.	MAX WP PSI	BURST PRES PSI	MBR	WT LBS/FT	MAX LGT
3UCVRGG-01000-00	1	1.5	100	400	4.0"	0.58	100
3UCVRGG-01000-00	1.5	1.9	100	400	5.0"	0.79	100
3UCVRGG-01000-00	2	2.4	100	400	6.0"	1.18	100
3UCVRGG-03000-00	3	3.4	100	400	7.9"	1.88	100
3UCVRGG-04000-00	4	4.4	100	400	11.9"	2.68	100
3UCVRGG-06000-00	6	7.0	100	400	22.0"	7.2	100
3UCVRGG-08000-00	8	9.4	100	400	30.0"	11.0	100
3UCVRGG-08000-00	10	10.5	100	400	40.0"	14.5	50

Couplings available in:

Carbon Steel NPT male, Carbon Steel ferrule and seal
Stainless Steel NPT male, Stainless Steel ferrule and seal
Stainless Steel NPT male, Carbon Steel ferrule and seal
Polypropylene NPT male, Stainless Steel ferrule and seal
Polypropylene NPT male, Carbon Steel ferrule and seal

* Available with a polypropylene coated and stainless steel inner helix.

Uni-FLON™ HT High Temperature Composite Hose

Novaflex Uni-FLON™ is designed as an upgraded version of Novaflex's standard Uni-FLON™ except that it has a temperature rating of 350°F (177°C). The high temperature version has the same Teflon® tube but the reinforcement elements have been upgraded to polyamides and nylons that have superior strength at elevated temperatures permitting the 250psi working pressure to be maintained.

Full vacuum.

Operating Temperature:

-40°F (-40°C) to +350°F (+177°C)



Part No.	I.D.	O.D.	MAX WP PSI	BURST PRES PSI	MBR	WT LBS/ FT	MAX LGT	Plies
3UCFLHTSS01.00	1	1.5	250	1000	4.0"	.6	100	2
3UCFLHTSS01.08	1.5	2.0	250	1000	5.0"	.8	100	2
3UCFLHTSS02.00	2	2.5	250	1000	6.0"	1.6	100	2
3UCFLHTSS03.00	3	3.5	250	1000	7.9"	2.4	100	2
3UCFLHTSS04.00	4	4.5	250	1000	11.9"	3.2	100	2
3UCFLHTSS06.00	6	7.0	250	1000	22.0"	7.2	100	2
3UCFLHTSS08.00	8	9.4	250	1000	30.0"	11.0	100	2
3UCFLHTSS10.00	10	10.5	150	600	40.0"	14.5	50	2

***WARNING!** Elevated temperatures can change the chemical resistance rating of hose. Check the chemical resistance charts published by Novaflex to verify that the chemical to be transferred is rated for use with the polypropylene tube at the temperature & concentrations listed. Most chemicals become more aggressive the higher the temperature, reducing the ability of the tube material to withstand them. Compatibility information is available from Novaflex. If no data exists, it is the users responsibility to determine if the hose is compatible with the chemical to be transferred. **Never use Novaflex Composite Hose above the ratings listed by Novaflex.**

Uni-OIL™ 300HT High Temperature Composite Hose

Novaflex Uni-Oil™ HT is a high temperature version of the standard Uni-Oil™ petroleum hose.

This high temperature hose can handle maximum operating temperatures of 300°F (149°C). The hose design uses a composite of temperature resistant materials and is rated for use with a wide range of petroleum products. Full vacuum.

Operating Temperature:

-40°F (-40°C) to +300°F (+149°C)



Part No.	I.D.	O.D.	MAX WP PSI	BURST PRES PSI	MBR	WT LBS/ FT	MAX LGT
3UCOIHT01.09	1	1.5	250	1000	4.0"	.65	100
3UCOIHT01.08	1.5	2.0	250	1000	5.0"	.85	100
3UCOIHT02.00	2	2.5	250	1000	6.0"	1.7	100
3UCOIHT03.00	3	3.5	250	1000	7.9"	2.6	100
3UCOIHT04.00	4	4.5	250	1000	11.9"	3.4	100
3UCOIHT06.00	6	7.0	250	1000	22.0"	7.2	100
3UCOIHT08.00	8	9.4	250	1000	30.0"	11.0	100
3UCOIHT10.00	10	10.5	150	600	40.0"	14.5	50

Uni-BioFuel 100

Biodiesel and Ethanol Service

Uni-BioFuel 100, a special alternative fuel hose designed to handle all grades of bio-diesel, including 100% B100, neat bio-diesel and E85 - 85% ethanol fuel blends. Uni-BioFuel hoses are built with a specialized combination of high performance films and fabrics designed to handle today's fully concentrated alternative fuels. Full vacuum.

Uni-BioFuel 100

G-High Tensile Galvanized Carbon Steel Inner Helix

G-High Tensile Galvanized Carbon Steel Outer Helix

Temperature Range: -40°F (-40°C) to +250°F (+100°C)



PART NO	I.D.	O.D.	MAX WP PSI	BURST PRES PSI	BEND RADIUS (INCH)	WT LBS/FT	MAX LGTH
3UCBIOFUEL-01.00	1	1.5	250	1000	4.0"	0.6	100
3UCBIOFUEL-01.08	1.5	2.0	250	1000	5.0"	0.8	100
3UCBIOFUEL-02.00	2	2.5	250	1000	6.0"	1.6	100
3UCBIOFUEL-03.00	3	3.5	250	1000	7.9"	2.4	100
3UCBIOFUEL-04.00	4	4.5	250	1000	11.9"	3.2	100
3UCBIOFUEL-06.00	6	7.0	250	1000	22.0"	7.2	100
3UCBIOFUEL-08.00	8	9.4	250	1000	30.0"	11.0	100
3UCBIOFUEL-10.00	10	10.5	150	600	40.0"	14.5	50

(Stainless Steel inner wire available)

Novaflex Bend Restrictor for Composite Dock Hose

A better way to move the tangent, flex point away from the end of the coupling system.
Long lasting EPDM rubber provides added life.



Novaflex Pump-Flex™ Composite Hose

Specifically designed for the Pump Rental Industry. This suction & discharge hose requires less manpower to install than rubber hose; provides extreme flexibility, light-weight handling and excellent service life. This hose features crimped couplings, absorbs pump pulsations. Excellent for the transfer of water, light chemicals and many light petroleum products. Easy to package for shipping and storage. Full vacuum.

Construction:

Temperature Range: 200°F (+93°C)
Lengths: 10ft & 20ft

(Consult the Novaflex chemical resistance chart for chemical compatibility before use).



Part No.	INS ID	OUT ID	Min Bend Radius	Burst Pres PSI	WP PSI	Hose Wt/Ft lbs	150# Flange & Coupling Wt/lbs each
3UCFPGG04.00	4	4.4	11.9"	800	200	2.7	19
3UCFPGG06.00	6	7.0	22.0"	800	200	7.5	41
3UCFPGG08.00	8	9.4	30.0"	800	200	11	62
3UCFPGG10.00	10	10.5	40.0"	600	150	14.5	99

Not for use in Marine Dock, Crude Oil, Bunker Oil or heavy viscous product applications. For these applications, contact Novaflex.

Composite Hose Couplings

Uni-Chem couplings are available to meet the applications connection requirements. These couplings are crimped on to the Uni-Chem to insure a complete seal between the hose and the coupling.

Composite carbon and stainless steel couplings are designed to match the working pressure (WP) of Novaflex hoses. When using polypropylene/plastic couplings the working pressure of the hose assembly is reduced to the below WP of hose ID:

1", 1½" & 2" IDS - max 100 psi WP
3" IDs - max 75 psi WP



Stem & Gasket



Ferrule



Gasket

Extra Flexible Food Hose

Novaflex 6230WG Extra Flexible Natural Rubber Food 150 Suction & Discharge Hose

A natural rubber food hose for non-oily transfer applications that require flexibility with a clean white FDA tube.

Construction:

Tube: FDA white natural rubber
 Reinforcement: Multiple plies of polyester tire cord with helix wire
 Cover: Blue EPDM corrugated. Length: 100ft.
 Temperature Range: -40°F (-40°C) to +160°F (+71°C)



Part No.	I.D.	O.D.	Plies	WP psi	MBR (")	WT LBS/FT
6230WG-01500-00	1½	2.01	2	150	2	0.86
6230WG-02000-00	2	2.51	2	150	3	1.1
6230WG-02500-00	2½	3.01	2	150	4	1.42
6230WG-03000-00	3	3.52	2	150	5	1.69
6230WG-04000-00	4	4.58	2	150	6.5	2.81

Novaflex 6314WT Extra Flexible Nitrile Food 150 Suction & Discharge Hose

Recommended for the food transfer application (oily and non-oily) that demands both flexibility and ruggedness with a clean white FDA grade tube. Meets FDA, USDA & 3A sanitary standards Authorized #1376. The food grade nitrile tube is odorless and tasteless for those oily transfer applications. This ultra smooth microbe resistant tube is built of special stainless steel mandrels for cleanliness.

Construction:

Tube: FDA white nitrile
 Reinforcement: Multiple plies of polyester tire cord with helix wire
 Cover: Grey PVC nitrile corrugated
 Length: 100 ft.
 Temperature Range -40°F (-40°C) to +210°F (+99°C)
 Cleaning in Place to 248°F (+120°C) Not for continuous steam service
 Corrugated available with UHMWPP cover "WTU" for added abrasion resistance.

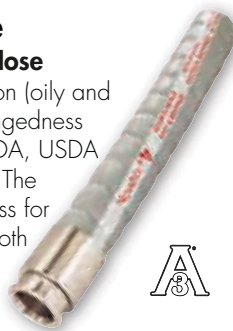

Part No.	I.D.	O.D.	Plies	WP psi	MBR (")	WT LBS/FT
6314WT-01500-00	1½	2.05	2	150	2"	1.04
6314WT-02000-00	2	2.55	2	150	3"	1.34
6314WT-02500-00	2½	3.05	2	150	4"	10.57
6314WT-03000-00	3	3.75	2	150	5"	2.78
6314WT-04000-00	4	4.76	2	150	6.5"	3.82

Nova-Glide cover

Part No.	I.D.	O.D.	Plies	WP psi	MBR (")	WT LBS/FT
6314WTU-01500-00	1½	2.13	2	150	2.5"	1.05
6314WTU-02000-00	2	2.62	2	150	4"	1.75
6314WTU-02500-00	2½	3.13	2	150	5"	1.58
6314WTU-03000-00	3	3.85	2	150	6.5"	2.91
6314WTU-04000-00	4	4.86	2	150	8.5"	3.92

Nova-Glide is an UHMWPP cover applied over the rubber cover to provide easy cleaning, low coefficient of friction and added abrasion.

Novaflex 6430WE Extra Flexible EPDM Food 150 Suction

Recommended for the food transfer applications that demands both flexibility and ruggedness with a clean white FDA grade tube. The food grade EPDM tube is odorless and tasteless for non-oily transfer applications. Excellent for suction and discharge applications. This ultra smooth microbe resistant tube is built on special stainless steel mandrels for cleanliness.

Construction:

Tube: White FDA EPDM (non-oily applications).
 Reinforcement: Multiple plies of polyester tire cord with wire helix.
 Cover: Grey EPDM Corrugated
 Length: 100 ft.
 Temperature Range: -40°F (-40°C) to +225°F (+116°C)
 Corrugated available with UHMWPP cover "WTU" for added abrasion resistance.

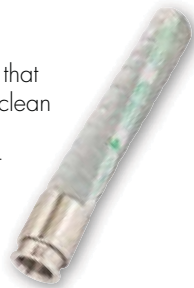

Part No.	I.D.	O.D.	Plies	WP psi	MBR (")	WT LBS/FT
6430WT-01500-00	1½	2.07	2	150	2"	.99
6430WT-02000-00	2	2.57	2	150	3"	1.27
6430WT-02500-00	2½	3.08	2	150	4"	1.57
6430WT-03000-00	3	3.68	2	150	5"	2.32
6430WT-04000-00	4	4.7	2	150	6.5"	3.02

Nova-Glide cover

Part No.	I.D.	O.D.	Plies	WP psi	MBR (")	WT LBS/FT
6430WTU-02000-00	2	2.67	2	150	4"	1.3
6430WTU-02500-00	2½	3.17	2	150	5.5"	1.61
6430WTU-03000-00	3	3.78	2	150	6.5"	2.36
6430WTU-04000-00	4	4.96	2	150	8.5"	3.27

Nova-Glide is an UHMWPP cover applied over the rubber cover to provide easy cleaning, low coefficient of friction and added abrasion.

Novaflex 6433WU Extra Flexible White UHMW Tube EPDM Food Suction & Discharge Hose

Recommended for special applications that require smooth tubes and easy to clean surfaces. Recommended for the food transfer application that demands flexibility and ruggedness with a clean white FDA ultra high molecular weight polyethylene grade tube. This food grade tube is odorless and tasteless for all those all purpose transfer applications. This ultras smooth microbe resistant tube is built on special stainless steel mandrels for cleanliness.



Construction:

Tube: White FDA UHMW - odorless and tasteless (non-oily applications)

Reinforcement: Multiple plies of polyester tire cord with helix wire.

Cover: Grey EPDM Corrugated

Length: 100 ft.

Temperature Range -40°F (-40°C) to +225°F (+116°C)

Cleaning in Place to 248°F (+120°C) Not for continuous steam service

Part No.	I.D.	O.D.	Max WP psi	Bend Radius	Vacuum HG	WT LBS/FT
6433WU-01500-00	1½	2.03	200	2"	29"	.91
6433WU-02000-00	2	2.53	200	3"	29"	1.16
6433WU-03000-00	3	3.74	200	5"	29"	2.48
6433WU-04000-00	4	4.76	200	6.5"	29"	3.31

Nova-Glide cover

Part No.	I.D.	O.D.	WP psi	MBR	WT LBS/FT
6433WUU-01500-00	1½	2.06	150	2.5"	.93
6433WUU-02000-00	2	2.57	150	3.5"	1.2
6433WUU-03000-00	3	3.71	150	6.5"	2.53
6433WUU-04000-00	4	4.79	150	8.5"	3.39

Novaflex 6514WB Extra Flexible Connoisseurs Food & Beverage Hose Suction & Discharge

The connoisseur line of food hose is designed to meet the food processing industries demanding applications. Connoisseur is built in a variety of hose constructions utilizing a white chlorobutyl tube for non-oily applications that will not impart taste or odor. Meets FDA, USDA, and 3-A Sanitary Standards Authorized (#1376). Resistant to CIP solutions. This ultra smooth microbe resistant tube is built of special stainless steel mandrels for cleanliness.



Construction:

Tube: White chlorobutyl (full vacuum non oily applications)

Reinforcement: Multiple plies of polyester tire cord with helix wire (microbe resistant)

Cover: Grey EPDM Corrugated

Length: 100 ft.

Temperature Range -40°F (-40°C) to +240°F (+116°C)

Cleaning in Place to 248°F (+120°C) Not for continuous steam service

Corrugated available with UHMWVP cover

Part No.	I.D.	O.D.	Plies	WP psi	MBR	WT LBS/FT
6514WT-01500-00	1½	2.04	2	150	2"	0.92
6514WT-02000-00	2	2.66	2	150	3"	1.44
6514WT-02500-00	2½	3.231	2	150	4"	1.97
6514WT-03000-00	3	3.82	2	150	5"	2.97
6514WT-04000-00	4	4.82	2	150	7"	3.84

Nova-Glide cover

Part No.	I.D.	O.D.	Plies	WP psi	MBR	WT LBS/FT
6514WEU-01500-00	1½	2.06	2	150	2.5"	.94
6514WEU-02000-00	2	2.57	2	150	3.5"	1.47
6514WEU-02500-00	2½	3.12	2	150	5.5"	2.03
6514WEU-03000-00	3	3.71	2	150	6.5"	3.03
6514WEU-04000-00	4	4.79	2	150	8.5"	3.91

Nova-Glide is an UHMWVP cover applied over the rubber cover to provide easy cleaning, low coefficient of friction and added abrasion.

Novaflex 6515WB Extra Flexible Connoisseurs Food & Beverage Hose Suction & Discharge

Special highly flexible suction and discharge hose, designed for those more demanding applications requiring a products that meets FDA, USDA, and 3-A Sanitary Standards Authorized (#1376). Designed to meet the temperature and chemical resistance associated with "cleaning in place" systems. This ultra smooth microbe resistant tube is built for non-oily applications, on special stainless steel mandrels for cleanliness.



Construction:

Tube: White chlorobutyl (non oily applications)

Reinforcement: Multiple plies of polyester tire cord with steel helix wire

Cover: Grey EPDM abrasion resistant. Corrugated.

UHMWVP cover available for added abrasion resistance.

Length: 100 ft.

Temperature Range -40°F (-40°C) to +240°F (+116°C)

Cleaning in Place to 248°F (+120°C) Not for continuous steam service

Corrugated available with UHMWVP cover

Part No.	I.D.	O.D.	Plies	WP psi	MBR	WT LBS/FT
6515WB-01500-00	1½	2.26	4	250	3"	1.31
6515WB-02000-00	2	2.76	4	250	4"	1.66
6515WB-02500-00	2½	3.26	4	250	6"	2.09
6515WB-03000-00	3	3.78	4	250	8"	2.81
6515WB-04000-00	4	4.79	4	250	10"	3.85

Nova-Glide cover

Part No.	I.D.	O.D.	Plies	WP psi	MBR	WT LBS/FT
6514WEU-01500-00	1½	2.27	4	250	3.5"	1.31
6514WEU-02000-00	2	2.77	4	250	4.5"	1.66
6514WEU-02500-00	2½	3.27	4	250	7"	2.1
6514WEU-03000-00	3	3.79	4	250	9"	2.83
6514WEU-04000-00	4	4.8	4	250	11"	3.88

Nova-Glide is an UHMWVP cover applied over the rubber cover to provide easy cleaning, low coefficient of friction and added abrasion.

Novaflex 6200 Flour Suction Hose

Designed for the transfer of dry edible food products such as sugar, flour, beans etc. Use of helix wire is recommended for static dissipation. This ultra smooth microbe resistant tube is built on special stainless steel mandrels for cleanliness.

Construction:

Tube: 3/16" White FDA natural rubber.
Reinforcement: Plies of polyester tire cord with helix wire
Cover: Corrugated SBR grey high grade weather and abrasion resistant synthetic rubber
Length: 100 ft.
Temperature Range Up to +160°F (+71°C)

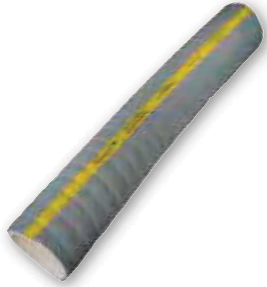

Part No.	I.D.	O.D.	Plies	WP psi	WT LBS/FT
6200WG-02000-00	2	2.85	2	100	1.53
6200WG-03000-00	3	3.88	2	100	2.52
6200WG-04000-00	4	4.96	2	100	3.76
6200WG-05000-00	5	5.96	2	100	5.13

Novaflex 6201 Flour Discharge Hose (3/16" tube)

Designed for the transfer of dry edible food products such as sugar, flour, beans etc. This ultra smooth microbe resistant tube is built on special stainless steel mandrels for cleanliness.

Construction:

Tube: White FDA natural rubber.
Reinforcement: Plies of polyester tire cord with static wire.
Cover: Grey SBR high grade weather and abrasion resistant rubber
Length: 100 ft.
Temperature Range: Up to +160°F (+41°C)



Part No.	I.D.	O.D.	Tube Thickness	Plies	WP psi	WT LBS/FT
6201WG-03000-00	3	3.70	3/16	2	100	1.95
6201WG-04000-00	4	4.70	3/16	2	100	2.5
6201WG-05000-00	5	5.70	3/16	2	100	3.35

Novaflex 6284 Potable Water Discharge Hose

Used by municipalities for temporary drinking water lines when water mains burst. This ultra smooth microbe resistant tube is built on special stainless steel mandrels for cleanliness.



Construction:

Tube: White FDA neoprene rubber. (Also available in SBR tube)

Reinforcement: Plies of polyester tire cord.

Cover: Blue weather and abrasion resistant EPDM

Length: 100 ft.

Temperature Range: Up to +180°F (+82°C)

Part No.	I.D.	O.D.	Plies	WP psi	WT LBS/FT
6284WN-00750-00	¾	1.24	2	250	0.36
6284WN-01000-00	1	1.49	2	250	0.45
6284WN-01500-00	1½	1.99	2	250	0.66
6284WN-02000-00	2	2.50	2	200	0.87
6284WN-02500-00	2½	3.00	2	175	1.19
6284WN-03000-00	3	3.50	2	145	1.40
6284WN-04000-00	4	4.58	2	125	2.20

Novaflex 6285 Potable Water Suction Hose

Used by municipalities for temporary drinking water lines when water mains burst. This ultra smooth microbe resistant tube is built on special stainless steel mandrels for cleanliness.



Construction:

Tube: White FDA neoprene rubber
(Also available in SBR tube)

Reinforcement: Plies of polyester tire cord with helix wire

Cover: Smooth blue weather and abrasion resistant EPDM rubber

Length: 100 ft.

Temperature Range: Up to +180°F (+82°C)

Part No.	I.D.	O.D.	Plies	WP psi	WT LBS/FT
6285WN-01000-00	1	1.54	2	250	0.57
6285WN-01500-00	1½	2.05	2	250	0.93
6285WN-02000-00	2	2.55	2	200	1.31
6285WN-02500-00	2½	3.05	2	150	1.58
6285WN-03000-00	3	3.65	2	145	1.88
6285WN-04000-00	4	4.74	2	125	2.80

Novaflex 6286 Potable Water Suction & Discharge Hose

200psi working pressure hose that has a FDA plastic tube or for drinking water, along with FDA requirements under 21 CFR 177.1520. This ultra smooth microbe resistant tube is built on special stainless steels mandrels for cleanliness.



Construction:

Tube: Special FDA plastic tube

Reinforcement: Multiple plies of polyester tire cord and dual helix

Cover: Blue EPDM

Temperature Range: up to 180°F (+82°C)

Part No.	I.D.	O.D.	Plies	MBR (in)	Vacuum Hg	WP psi	WT LBS/FT
6286CU-07500-00	¾	1.28	2	3.5	29"	200	0.58
6286CU-01000-00	1	1.55	2	4	29"	200	0.63
6286CU-01250-00	1¼	1.81	2	4.5	29"	200	0.80
6286CU-01500-00	1½	2.09	2	5	29"	200	1.06
6286CU-02000-00	2	2.56	2	8	29"	200	1.33
6286CU-02500-00	2½	3.08	2	10	29"	200	1.78
6286CU-03000-00	3	3.72	2	16	29"	200	2.12
6286CU-04000-00	4	4.72	2	24	29"	200	2.83

Novaflex 6300 Nitrile Food 150 Suction & Discharge Hose

Recommended for the food transfer application that demands both flexibility and ruggedness with a clean white FDA grade tube. Meets FDA, USDA & 3A sanitary standards Authorized #1376. The food grade nitrile tube is odorless and tasteless for those oily transfer applications. Excellent for suction and discharge applications. This ultra smooth microbe resistant tube is built on special stainless steel mandrels for cleanliness.



Construction:

Tube: FDA white nitrile
 Reinforcement: Multiple plies of polyester tire cord with helix wire
 Cover: Grey PVC nitrile. Length: 100ft.
 Temperature Range: -40°F (-40°C) to +210°F (+99°C)
 (Cleaning In Place to 248°F (+120°C) Not for continuous steam service

Part No.	I.D.	O.D.	Plies	WP psi	MBR	WT LBS/FT
6300WT-00750-00	¾	1.29	2	150	4	0.4
6300WT-01000-00	1	1.54	2	150	5	0.5
6300WT-01500-00	1½	2.05	2	150	6	0.71
6300WT-02000-00	2	2.55	2	150	7	0.95
6300WT-03000-00	3	3.76	2	150	9	1.51
6300WT-04000-00	4	4.76	2	150	12	1.98

Non-stock orders - (other color hose covers red, black, white) are available and require a 400ft minimum order per I.D.

Meets or exceeds the requirement of the Canadian Food Inspection Agency (File:N267)

Novaflex 6301 Nitrile Food Discharge Hose

Recommended for the food transfer application that demands both flexibility and ruggedness with a clean white FDA grade tube. Meets FDA, USDA & 3A sanitary standards Authorized #1376. The food grade nitrile tube is odorless and tasteless for those oily transfer applications. Excellent for discharge applications. This ultra smooth microbe resistant tube is built on special stainless steel mandrels for cleanliness.



Construction:

Tube: FDA white nitrile
 Reinforcement: Multiple plies of polyester tire cord
 Cover: Grey PVC nitrile. Length: 100ft
 Temperature Range: -40°F (-40°C) to +210°F (+99°C)
 (Cleaning In Place to 248°F (+120°C) Not for continuous steam service

Part No.	I.D.	O.D.	Plies	WP psi	MBR	WT LBS/FT
6301WT-00500-00	½	.99	2	250	n/a	0.31
6301WT-00750-00	¾	1.24	2	250	n/a	0.41
6301WT-01000-01	1	1.62	4	250	n/a	0.64
6301WT-01500-01	1½	2.12	4	250	n/a	0.93
6301WT-02000-01	2	2.62	4	250	n/a	1.26
6301WT-03000-00	3	3.64	4	250	n/a	1.64
6301WT-03000-01	3	3.76	6	250	n/a	1.91
6301WT-04000-00	4	4.64	4	250	n/a	2.19
6301WT-04000-01	4	4.76	6	250	n/a	2.53

Non-stock orders - (other color hose covers red, black, white) are available and require a 400ft minimum order per I.D.

Novaflex 6303 Corrugated Nitrile Food 150 Suction & Discharge Hose

This food transfer hose is designed to provide maximum flexibility along with an abrasive resistant cover. Excellent for the transfer of oily product in full suction and discharge applications. Meets FDA, USDA & 3A sanitary standards Authorized #1376. This ultra smooth microbe resistant tube is built on special stainless steel mandrels for cleanliness.



Construction:

Tube: White FDA Nitrile
 Reinforcement: Multiple plies of polyester tire cord with helix
 Cover: Grey PVC Nitrile. Length: 100ft
 Temperature Range: -40°F (-40°C) to +210°F (+99°C)
 (Cleaning In Place to 248°F (+120°C) Not for continuous steam service

Part No.	I.D.	O.D.	Plies	WP psi	MBR	WT LBS/FT
6303WT-01500-00	1½	2.13	2	150	6	0.73
6303WT-02000-00	2	2.63	2	150	7	0.98
6303WT-03000-00	3	3.74	2	150	9	1.53
6303WT-04000-00	4	4.75	2	150	12	1.99

Non-stock orders - (other color hose covers red, black, white) are available and require a 400ft minimum order per I.D.

Meets or exceeds the requirement of the Canadian Food Inspection Agency (File:N267)

Novaflex 6400

EPDM Food 150 Suction & Discharge Hose

Recommended for the food transfer application that demands both flexibility and ruggedness with a clean white FDA grade tube. The food grade EPDM tube is odorless and tasteless for non-oily transfer applications. Excellent for suction and discharge applications. This ultra smooth microbe resistant tube is built on special stainless steel mandrels for cleanliness.

Construction:

Tube: FDA white EPDM (non oily applications)
 Reinforcement: Multiple plies of polyester tire cord with wire helix
 Cover: Gray EPDM. Length: 100ft
 Temperature Range: -40°F (-40°C) to +225°F (+116°C)
 Not for continuous steam service



Part No.	I.D.	O.D.	Plies	WP psi	MBR	WT LBS/FT
6400WE-00750-00	¾	1.29	2	150	4	0.4
6400WE-01000-00	1	1.54	2	150	5	0.5
6400WE-01500-00	1½	2.05	2	150	6	0.71
6400WE-02000-00	2	2.55	2	150	7	0.95
6400WE-03000-00	3	3.67	2	150	12	1.51
6400WE-04000-00	4	4.71	2	150	16	1.98

Non-stock orders - (other color hose covers white, green, red, yellow, blue, orange black, purple) are available and require a 400ft minimum order per I.D.

Meets or exceeds the requirement of the Canadian Food Inspection Agency (File: N267)

Novaflex 6401

EPDM Food Discharge Hose

Recommended for the food transfer application that demands both flexibility and ruggedness with a clean white FDA grade tube. The food grade EPDM tube is odorless and tasteless for non-oily transfer applications. Excellent for discharge applications. This ultra smooth microbe resistant tube is built on special stainless steel mandrels for cleanliness.

Construction:

Tube: FDA white EPDM (non oily applications)
 Reinforcement: Multiple plies of polyester tire cord
 Cover: Gray EPDM. Length: 100ft
 Temperature Range: -40°F (-40°C) to +225°F (+116°C)
 (Cleaning In Place to 248°F (+120°C) Not for use with steam.



Part No.	I.D.	O.D.	Plies	WP psi	MBR	WT LBS/FT
6401WE-00500-00	½	.99	2	250	n/a	0.31
6401WE-00750-00	¾	1.24	2	250	n/a	0.41
6401WE-01000-01	1	1.62	4	250	n/a	0.64
6401WE-01500-01	1½	2.12	4	250	n/a	0.93
6401WE-02000-01	2	2.62	4	250	n/a	1.26
6401WE-03000-00	3	3.64	4	250	n/a	1.64
6401WE-03000-01	3	3.76	6	250	n/a	1.91
6401WE-04000-00	4	4.64	4	250	n/a	2.19
6401WE-04000-01	4	4.76	6	250	n/a	2.53

Non-stock orders - (other color hose covers white, green, red, yellow, blue, orange black, purple) are available and require a 400ft minimum order per I.D.

Meets or exceeds the requirement of the Canadian Food Inspection Agency (File:N267)

Novaflex 6403

UHMW Tube EPDM Food Suction & Discharge Hose

Recommended for special applications that require smooth tubes and easy to clean surfaces. Recommended for the food transfer application that demands flexibility and ruggedness with a clean white FDA ultra high molecular weight polyethylene grade tube. This food grade tube is odorless and tasteless for all those all purpose transfer applications. This ultra smooth microbe resistant tube is built on special stainless steel mandrels for cleanliness.

Construction:

Tube: FDA UHMW - odor and tasteless (non-oily applications)
 Reinforcement: Multiple plies of polyester tire cord with helix wire
 Cover: Gray EPDM. Length: 100ft
 Temperature Range: -40°F (-40°C) to +225°F (+116°C)
 (Cleaning In Place to 248°F (+120°C) Not for use with steam.



Part No.	I.D.	O.D.	Max WP psi	Bend Radius	Vacuum HG	WT LBS/FT
6403CU-00750-00	¾	1.28	200	3.5	29"	0.58
6403CU-01000-00	1	1.55	200	3.5	29"	0.63
6403CU-01500-00	1½	2.06	200	5	29"	1.06
6403CU-02000-00	2	2.56	200	8	29"	1.33
6403CU-03000-00	3	3.75	200	12	29"	2.12
6403CU-04000-00	4	4.76	200	16	29"	2.83

Non-stock orders - (other color hose covers white, green, red, yellow, blue, orange black, purple) are available and require a 400ft minimum order per I.D.

Meets or exceeds the requirement of the Canadian Food Inspection Agency (File:N267)

Novaflex 6500 Connoisseurs Food & Beverage Suction and Discharge Hose

The connoisseur line of food hose is designed to meet the food processing industries demanding applications. Connoisseur is built in a variety of hose constructions utilizing a white chlorobutyl tube for non-oily applications that will not impart taste or odor. Meets FDA, USDA, and 3-A Sanitary Standards Authorized (#1376). Resistant to CIP solutions. This ultra smooth microbe resistant tube is built on special stainless steel mandrels for cleanliness.



Construction:

Tube: White chlorobutyl (full vacuum non oily applications)
 Reinforcement: Multiple plies of polyester tire cord with helix wire (microbe resistant)
 Cover: Gray EPDM. Length: 100 ft
 Temperature Range: -40°F (-40°C) to +240°F +116°C)
 (Cleaning In Place to 248°F (+120°C) Not for continuous steam service

Part No.	I.D.	O.D.	Plies	Max WP psi	MBR	Vacuum Rating	WT LBS/FT
6500WB-00750-00	¾	1.29	2	150	4	Full	0.4
6500WB-01000-00	1	1.54	2	150	5	Full	0.5
6500WB-01500-00	1½	2.05	2	150	6	Full	0.71
6500WB-02000-00	2	2.55	2	150	7	Full	0.95
6500WB-02500-00	2½	3.14	2	150	8	Full	1.19
6500WB-03000-00	3	3.67	2	150	12	Full	1.51
6500WB-04000-00	4	4.67	2	150	16	Full	1.98

Meets or exceeds the requirement of the Canadian Food Inspection Agency (File:N267)

Novaflex 6501 Connoisseurs Discharge Hose

Same high quality hose as Novaflex 6500, designed to handle non-oily applications only. The multi-ply construction provides excellent resistance to kinking. Meets the requirements of FDA, USDA & 3-A (cert#1376)

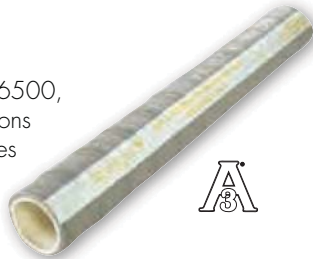

Construction:

Tube: White chlorobutyl (microbe resistant (non oily applications)
 Reinforcement: Multiple plies of polyester tire cord
 Cover: Gray EPDM. Length: 100 ft
 Temperature Range: -40°F (-40°C) to +240°F +116°C)
 (Cleaning In Place to 248°F (+120°C) Not for continuous steam service

Part No.	I.D.	O.D.	Plies	Max WP psi	MBR	WT LBS/FT
6501WB-00500-00	½	.99	2	250	n/a	0.31
6501WB-07500-00	¾	1.24	2	250	n/a	0.41
6501WB-01000-00	1	1.49	2	250	n/a	0.52
6501WB-01000-01	1	1.62	4	250	n/a	0.64
6501WB-01500-01	1½	2.12	4	250	n/a	0.93
6501WB-02000-01	2	2.62	4	250	n/a	1.26
6501WB-03000-00	3	3.64	4	250	n/a	1.64
6501WB-03000-01	3	3.76	6	250	n/a	1.91
6501WB-04000-00	4	4.64	4	250	n/a	2.19
6501WB-04000-01	4	4.76	6	250	n/a	2.53

Meets or exceeds the requirement of the Canadian Food Inspection Agency (File:N267)

Novaflex 6502 (new, heavier design) High Pressure, Superior Quality Brewery Discharge Hose

Novaflex 6502 special construction provides maximum flexibility for ease of handling. The special smooth chlorobutyl bacteria resistant tube designed for non-oily applications will not impart odor or taste. Meets FDA, USDA and 3-A (Cert#1376).



Construction:

Tube: White chlorobutyl (non oily applications)
 Reinforcement: Multiple plies of polyester tire cord
 Cover: Red EPDM. Length 100 ft
 Temperature Range: -40°F (-40°C) to +240°F +116°C)
 (Cleaning In Place to 248°F (+120°C) Not for continuous steam service

Part No.	I.D.	O.D.	Plies	Max WP psi	MBR	WT LBS/FT
6502WB-00750-00	¾	1.37	4	350	n/a	.59
6502WB-01000-00	1	1.70	4	350	n/a	.85
6502WB-01500-00	1½	2.25	4	350	n/a	1.25
6502WB-02000-00	2	2.88	6	350	n/a	1.89
6502WB-02500-00	2½	3.51	6	350	n/a	2.70
6502WB-03000-00	3	4.04	6	350	n/a	3.45
6502WB-04000-00	4	5.31	6	350	n/a	5.40

Meets or exceeds the requirement of the Canadian Food Inspection Agency (File:N267)

Novaflex 6503

Connoisseurs Food & Beverage Hose

The same hose as Novaflex 6500 but with a corrugated cover. The special smooth chlorobutyl bacteria resistant tube is designed for non-oily products and will not impart odor or taste. Meets FDA, USDA & 3-A.



Construction:

Tube: White chlorobutyl (non oily applications)

Reinforcement: Multiple plies of tire cord

Cover: Grey EPDM. Length: 100 ft.

Temperature Range: -40°F (-40°C) to +240°F (+116°C)

(Cleaning In Place to 248°F (+120°C))

Not for continuous steam service.

Part No.	I.D.	MBR (in)	Plies	WP psi	WT LBS/FT
6503WB-02000-00	2	7	2	150	0.95
6503WB-02500-00	2½	8	2	150	1.19
6503WB-03000-00	3	9	2	150	1.51
6503WB-04000-00	4	12	2	150	1.98

Novaflex 6505

Connoisseurs Wine Hose

Special kink and crush resistant hose, designed utilizing a multi-ply construction with dual special monofilament helix rods. 3-A certified (certificate # 1376).

Meets FDA, USDA requirements.

Designed to meet the demands of "cleaning in process". This ultra smooth microbe resistant tube is built for non-oily applications, on special stainless steel mandrels for cleanliness.



Construction:

Tube: White chlorobutyl (non oily applications)

Reinforcement: Multiple plies of tire cord and dual monofilament helix

Cover: Purple EPDM. Length: 100 ft.

Temperature Range: -40°F (-40°C) to +240°F (+116°C)

(Cleaning In Place to 248°F (+120°C)) Not for continuous steam service.

Part No.	I.D.	O.D.	MBR (in)	VAC (Hg)	Plies	WP psi	WT LBS/FT
6505WB-00750-00	¾	1.41	3	Full	2	250	0.39
6505WB-01000-00	1	1.64	4	Full	2	250	0.48
6505WB-01500-00	1½	2.14	5	Full	2	250	0.68
6505WB-02000-00	2	2.77	7	Full	4	250	1.27
6505WB-02500-00	2½	3.29	13	Full	4	250	1.55
6505WB-03000-00	3	3.79	16	Full	4	250	1.89

Meets or exceeds the requirement of the Canadian Food Inspection Agency (File:N267)

Novaflex 6506 Connoisseurs Food & Beverage Hose

Special kink and crush resistant suction & discharge hose, designed for those more demanding applications requiring a product that meets 3-A (cert# 1376), FDA & USDA standards. Designed to meet the temperatures and chemical resistance associated with "cleaning in place" systems. This ultra smooth microbe resistant tube is built for non-oily applications, on special stainless steel mandrels for cleanliness.



Construction:

Tube: White Chlorobutyl (non oily applications)
Reinforcement: Multiple plies of polyester tire cord & dual monofilament helix
Cover: Gray EPDM abrasion resistant. Length: 100 ft
Temperature Range: -40°F (-40°C) to +240°F (+116°C)
(Cleaning In Place to 248°F (+120°C) Not for continuous steam service

Part No.	I.D.	O.D.	MBR (in)	VAC (Hg)	Plies	WP psi	WT LBS/FT
6506WB-00750-00	¾	1.41	3.0	Full	2	250	0.33
6506WB-01000-00	1	1.64	3.5	Full	2	250	0.44
6506WB-01500-00	1½	2.14	4.5	Full	2	250	0.63
6506WB-02000-00	2	2.77	7.0	Full	4	250	1.21
6506WB-02500-00	2½	3.29	13.0	Full	4	250	1.52
6506WB-03000-00	3	3.79	16.0	Full	4	250	1.84

Meets or exceeds the requirement of the Canadian Food Inspection Agency (File:N267)

Novaflex 6507NB NovaBrew

NovaBrew is a state of the art designed hose based on the specific requirements of the modern day brewery. NovaBrew has a rugged but flexible construction with a super smooth white hose tube for non-oily applications, that is microbe resistant along with a dark burgundy red cover that resists dirt scuffs and is easily cleaned. NovaBrew is built on stainless steel mandrels for cleanliness and meets FDA USDA and 3-A (certificate #1376).



Construction:

Tube: White chlorobutyl (non oily applications)
Reinforcement: Multiple plies of polyester tire cord, dual monofilament helix rods
Cover: Dark burgundy EPDM. Length: 100ft
Temperature Range:-40°F (-40°C) to +240°F (+116°C)
(Can be open end steam cleaned) CIP to 248°F (+120°C)

Part No.	I.D.	O.D.	WP psi	MBR	Vacuum Hg	WT LBS/FT
6507NB-07500-00	¾	1.41	250	4	Full	0.33
6507NB-01000-00	1	1.64	250	4	Full	0.48
6507NB-01500-00	1½	2.14	250	5	Full	0.65
6507NB-02000-00	2	2.77	250	7	Full	1.26
6507NB-02500-00	2½	3.29	250	13	Full	1.54

High Temperature Hose

Novaflex 9155

Furnace Door Fiberglass Hose

Designed to withstand extreme heat (1000°F) from exterior in open hearth steel mill furnaces. Carries water to the furnace door.

Construction:

Tube: Green SBR non-conductive synthetic rubber. Reinforcement: Plies of polyester tire cord.

Cover: 1-ply of white fiberglass fabric

Length: 100 ft.

Temperature Range:

Up to +180°F (+82°C) internal
(+1000°F external) (+538°C)



Part No.	I.D.	O.D.	Plies	WP psi	WT LBS/FT
9155GS-00500-00	½	1.05	2	400	0.34
9155GS-00750-00	¾	1.38	2	400	0.53
9155GS-01000-00	1	1.67	2	300	0.72
9155GS-01250-00	1¼	1.93	2	300	0.85
9155GS-01500-00	1½	2.18	2	250	0.99
9155GS-02000-00	2	2.80	4	250	1.58
9155GS-02250-00	2¼	3.05	4	250	1.75
9155GS-02375-00	2¾	3.22	4	250	1.97
9155GS-02500-00	2½	3.35	4	250	2.06
9155GS-02750-00	2¾	3.60	4	250	2.25
9155GS-03000-00	3	3.85	4	250	2.43
9155GS-03250-00	3¼	4.10	4	250	2.61
9155GS-03500-00	3½	4.35	4	250	2.78
9155GS-04000-00	4	4.87	4	250	3.41
9155GS-04500-00	4½	5.37	4	250	3.78

Electrical resistivity: greater than 1000 gigaohms at 1000 volts DC

Novaflex 9156

Furnace Door Nomex Hose

Designed to withstand extreme heat from exterior in open hearth steel mill furnaces with the added abrasion resistance of nomex.

Construction:

Tube: Green SBR non-conductive synthetic rubber.

Reinforcement: Plies of polyester tire cord.

Cover: 1-ply of yellow nomex fabric.

Length: 100 ft.

Temperature Range:

Up to +180°F (+82°C)
(+600°F external) (+316°C)



Part No.	I.D.	O.D.	Plies	WP psi	WT LBS/FT
9156GS-00500-00	½	1.05	2	400	0.33
9156GS-00750-00	¾	1.44	2	400	0.58
9156GS-01000-00	1	1.68	2	300	0.70
9156GS-01250-00	1¼	1.94	2	300	0.85
9156GS-01500-00	1½	2.18	2	250	0.98
9156GS-02000-00	2	2.82	4	250	1.56
9156GS-02250-00	2¼	3.08	4	250	1.73
9156GS-02375-00	2¾	3.24	4	250	1.96
9156GS-02500-00	2½	3.37	4	250	2.04
9156GS-03000-00	3	3.85	4	250	2.41
9156GS-03500-00	3½	4.37	4	250	2.76
9156GS-04000-00	4	4.89	4	250	3.37
9156GS-04500-00	4½	5.39	4	250	3.74

Electrical resistivity: greater than 1000 gigaohms at 1000 volts DC

Novaflex 360-03 All Rubber Vent Hose

Designed to meet SAE J1527 A2 requirements. This hose is excellent for use in vent applications where an EPA or CARB requirement is **not** required. This hose meets USCG, NMMA, ABYC and ISO 7840. Novaflex 360-03 is an all rubber construction for ease of coupling installation. The flame resistant cover is designed for enclosed engine compartment applications.

Construction:

Tube: Black nitrile

Reinforcement: 2 plies of polyester

Cover: Black neoprene

Length: Standard package length, 250 ft

Temperature Range: -40°F (-40°C) to +180°F (+82°C)



Part No.	I.D.	O.D.	Plies	WP psi	WT LBS/FT
360BT-00500-03-7200	1/2	.91	2	35	.34
360BT-00625-03-7200	5/8	1.05	2	35	.39

Fuel Compatibility:

Ethanol up to E85

Biodiesel up to B20

Novaflex 360-09 Barrier Fuel Feed and Vent Hose

Designed to meet fuel hose specifications of SAE J1527 - A1-15 and ISO 7840. Novaflex 360-09 is certified by the EPA to be compliant with the 15G/M³/Day emission standard. The barrier construction provides the lowest permeation rating available for any marine fuel hose. (Meets CARB). Handles gasoline, diesel and alcohol blended fuels, and meets all requirements of USCG, NMMA, ABYC. It is certified by IMCI for use in the European community. Can be used in a feed or vent application. The flame resistant cover is designed for enclosed engine compartment applications.

Construction:

Tube: Nitrile thermoplastic laminate (NTL)

Reinforcement: Multiple high tensile textile spirals

Cover: Black OZO

Length: 250 ft. Reel lengths - cut lengths add 10%

Temperature Range: -30°F (-35°C) to +180°F (+82°C)



Part No.	I.D.	O.D.	Plies	WP psi	WT LBS/FT
360BT-00250-09	1/4	0.54	2	35	0.11
360BT-00313-09	5/16	0.61	2	35	0.13
360BT-00375-09	3/8	0.68	2	35	0.16
360BT-05000-09	1/2	0.82	2	35	0.21
360BT-00625-09	5/8	1.00	2	35	0.29
360BT-00625-09	5/8	1.00	2	35	0.29

Fuel Compatibility:

Compatible with

Ethanol Fuel Grades:
E10, E15 to E85

Compatible with

Bio-Diesel Fuel Grades:
All Grades up to B100

Novaflex 842 Multi-Purpose Exhaust & Fuel Fill Hose

Novaflex 842 is a multi-purpose marine hose designed to meet the requirements of J1527 A2, ISO 7840, USCG, NMMA & ABYC fuel fill hose requirements. It also meet the requirements of SAJ2006 R2 for marine exhaust hose.

842 is listed/meets SAE 1942-1 For use in vital water applications.

Construction:

Tube: Nitrile, black petroleum and heat resistant

Reinforcement: Plies of polyester fabric with wire helix

Cover: Black flame resistant, oil resistant

Length: 50 ft

Temperature Range: -30°F (-35°C) to +212°F (100°C)

Working pressure is 25% rated burst pressure



Novaflex 843 Multi-Purpose Exhaust & Fuel Fill Hose

Novaflex 843 is a multi-purpose marine hose designed to meet the requirements of J1527 A2, ISO 7840, USCG,

NMMA & ABYC fuel fill hose requirements. It also meet the requirements of SAJ2006 R2 for marine exhaust hose. 843 is listed/meets SAE 1942-1 For use in vital water applications.

Construction:

Tube: Nitrile, black petroleum and heat resistant

Reinforcement: Plies of polyester fabric with wire helix

Cover: Black flame resistant, oil resistant

Length: 50 ft

Temperature Range: -30°F (-35°C) to +212°F (100°C)



Part No	I.D.	Length	Max W.P.	MBR (in)
842BT-00500-00-600	1/2	50	50	2 1/2
842BT-00625-00-600	5/8	50	50	2 1/2
842BT-00750-00-600	3/4	50	50	2 1/2
842BT-00875-00-600	7/8	50	50	3
842BT-01000-00-600	1	50	50	3
842BT-01250-00-600	1 1/4	50	50	3
842BT-01375-00-600	1 3/8	50	50	4
842BT-01500-00-600	1 1/2	50	50	4
842BT-01625-00-600	1 5/8	50	50	5
842BT-01750-00-600	1 3/4	50	50	5
842BT-01875-00-600	1 7/8	50	50	5
842BT-02000-00-600	2	50	50	6
842BT-02125-00-600	2 1/8	50	50	6
842BT-02250-00-600	2 1/4	50	50	7
842BT-02375-00-600	2 3/8	50	50	7
842BT-02500-00-600	2 1/2	50	50	8
842BT-02625-00-600	2 5/8	50	50	9
842BT-02750-00-600	2 3/4	50	50	10
842BT-03875-00-600	2 7/8	50	50	11
842BT-03000-00-600	3	50	50	13
842BT-03125-00-600	3 1/8	50	35	15
842BT-03250-00-600	3 1/4	50	35	15 1/2
842BT-03500-00-600	3 1/2	50	35	15 1/2
842BT-04000-00-600	4	50	35	16
842BT-04500-00-600	4 1/2	50	35	18
842BT-05000-00-600	5	50	35	20
842BT-06000-00-600	6	50	35	24

Part No	I.D.	Length	Max W.P.	MBR (in)	WT LBS/FT
843-00500-00-600	1/2	50	150	1.5	.45
843-00625-00-600	5/8	50	150	2	.53
843-00750-00-600	3/4	50	150	2 1/2	.63
843-00875-00-600	7/8	50	150	3	.72
843-01000-00-600	1	50	150	3	.88
843-01250-00-600	1 1/4	50	150	4	.97
843-01375-00-600	1 3/8	50	150	4	1.62
843-01500-00-600	1 1/2	50	150	4.5	1.19
843-01625-00-600	1 5/8	50	150	5	1.28
843-01750-00-600	1 3/4	50	150	5	1.28
843-01875-00-600	1 7/8	50	150	5.5	1.36
843-02000-00-600	2	50	150	6	1.53
843-02125-00-600	2 1/8	50	150	6.5	1.62
843-02250-00-600	2 1/4	50	150	6.5	1.69
843-02375-00-600	2 3/8	50	150	7	1.78
843-02500-00-600	2 1/2	50	150	7.5	1.85
843-02625-00-600	2 5/8	50	150	7.5	1.93
843-02750-00-600	2 3/4	50	150	8.5	2.02
843-03875-00-600	2 7/8	50	150	8.5	2.09
843-03000-00-600	3	50	150	9	2.18
843-03125-00-600	3 1/8	50	150	9.5	2.27
843-03250-00-600	3 1/4	50	150	10	2.35
843-03500-00-600	3 1/2	50	150	10.5	2.51
843-04000-00-600	4	50	150	12	2.83
843-04500-00-600	4 1/2	50	150	13.5	3.50
843-05000-00-600	5	50	150	15	3.86
843-06000-00-600	6	50	150	18	4.57

Fuel Compatibility: Ethanol up to E85. Biodiesel up to B20

Fuel Compatibility: Ethanol up to E85. Biodiesel up to B20

Novaflex Series 128 Split Conduit Tubing

Flame Retardant. Cable and wire harness

Construction:

Cover: Split for easy access to route wires
V2 rated UL 94A

Color: Black and white

Temperature range: +25°F (-4°C) to 150°F (+66°C)



Part No	I.D.	Length
128BL-00250-00	¼	50
128WL-00375-00	⅜	50
128BL-00375-00	⅜	50
128BL-00500-00	½	50
128BL-00625-00	⅝	50
128WL-00750-00	¾	50
128BL-00750-00	¾	50
128WL-01000-00	1	50
128BL-01000-00	1	50
128BL-01250-00	1¼	50
128WL-01500-00	1½	50
128BL-01500-00	1½	50
128BL-02000-00	2	50

Outboard Motor Cable Cover Novaflex Series 186 (Black/ Grey)

Cable conduit designed to conceal hose or cable of outboard motor.

Color: Black or grey



Part No	ID	Color
186GL-02000-00	Gray 2"	100
186BL-02000-00	Black 2"	100

Novaflex Series 400 (Black) Novaflex Series 402 (White) Ventilation Ducting

Flame resistant PVC ducting designed for venting bilge gases. Ozone and sunlight resistant



Part No	ID	Length (ft)
400WL-03000-00	3	50
400WL-04000-00	4	50
402BL-03000-00	3	50
402BL-04000-00	4	50

Novaflex 460 Non-Insulated Air Conditioning Ventilation Ducting

Extremely tough non-insulated flexible air duct constructed with a heavy vinyl-coated fiberglass cloth, mechanically locked together with a scuff resistant protecting galvanized steel helix. Impact resistant ULC-S110 and UL-181 Class 1 product. This non-insulated duct has a complete air duct rating demanded in many high pressure air distribution networks.



ID	Length (ft)
3	25
4	25
5	25
6	25

Novaflex 460R4 Insulated Air Conditioning Ventilation Ducting

High pressure insulated flexible duct, with a core of vinyl coated fiberglass cloth, mechanically locked together by a corrosive resistant galvanized steel helix. Liner covered with thick fiberglass insulation a flame retardant, non toxic polyethylene vapor barrier. ULC-S110 and UL-181 Class 1 product. Ideal insulated air-conditioning, ventilation ducting.



ID	Length (ft)
3	25
4	25
5	25
6	25

Novaflex Series 104OB Odor Block Sanitation Hose

The best rubber sanitation hose available to prevent odor permeation associated with marine waist systems. Special copolymer tube designed to exceed industries requirements and be highly flexible and easy to connect. Suction (full vacuum) and discharge applications. Maximum working pressure: 75psi with worm gear clamps, 150psi with industrial couplings and clamps or bands.



Part No	Color	ID	MBR (in)	WT/ft
104OB-01000-OB	Sea Green	1	3	.58
104OB-01500-OB	Sea Green	1½	4.5	.97

Construction:

Tube: Special copolymer
Reinforcement: Polyester fabric & steel helix
Cover: EPDM Sea Green
Temperature Range: -40°F (-40°C) to +200°F (+93°C)

Novaflex Series 140 Corrugated PVC Sanitation Hose

Highly flexible PVC sanitation hose designed primarily as a discharge hose. Applications include: potable water fill, drain lines, holding tank pump-out and bilge discharge. FDA approved compound. Tube & filler is a special FDA PVC resin developed for extreme flexibility. Smooth tube with corrugated outside diameter. *(Not designed for below waterline applications)*



Part No	ID	MBR (in)	WP	WT/ft
140WL-01500-00	1½	2"	50	0.28

Construction:

Temperature Range: 5°F (-15°C) to +158°F (+70°C)

Novaflex 146 PVC Cuffs for Novaflex Series 140



Novaflex Series 148 PVC Sanitation Hose Heavy Duty

Heavy duty PVC hose designed for sanitation systems. Smooth interior and exterior provide excellent clamping surface. Helical rod design provides flexibility and collapse resistance.



Part No	Color	ID	MBR (in)	WT/FT
148WL-00750-00	White	¾	2	100
148WL-01000-00	White	1	2	100
148WL-01125-00	White	1⅛	2.3	100
148WL-01250-00	White	1¼	2.5	100
148WL-01500-00	White	1½	3.5	100
148WL-02000-00	White	2	3.5	100

Construction:

Tube: White PVC
Reinforcement: PVC Rod
Cover: White PVC
Temperature Range: 5°F (-15°C) to +158°F (+70°C)

Novaflex Series 120 PVC Bilge & Water Transfer Hose



Uniquely designed for bilge discharge. Corrugated polyethylene tubing provides maximum flexibility for ease of installation. Molded cuff is built in every 12" for easy clamping.

Construction:

Temperature Range: +25°F (-4°C) to 150°F (+66°C)

Part No	ID	MBR (in)	VAC Rating	WT LBS/FT
120BL-00625-00	5/8	1	20	5
120BL-00750-00	3/4	2	20	6
120BL-01125-00	1 1/8	4	20	7
120BL-01250-00	1 1/4	5	20	10
120BL-01500-00	1 1/2	6	20	13

Novaflex Series 132 EPDM Engine Heater Hose



General purpose water hose that can be used for any application to convey water up to 190° F.

Construction:

Tube: Black

Cover: Medium oil resistance

Temperature Range: -20°F (-29°C) to 190°F (+88°C)

Part No	ID	O.D.	MBR (in)	WP	WT/FT
132BE-00500-00	1/2	3/8	n/a	150	0.27
132BE-00625-00	5/8	1	n/a	150	0.31
132BE-00750-00	3/4	1 1/8	n/a	150	0.35
132BE-01000-00	1	1 3/8	n/a	150	0.42
132BE-01250-00	1 1/4	1 7/8	n/a	150	0.55

Novaflex Series 141 Corrugated PVC Scupper Hose

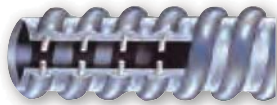

Smooth ID with corrugated OD. Gray PVC helix rod with clear vinyl tube. Applications include potable water fill lines, drain lines, scupper drain lines, Live well aerators and bilge discharge. This hose is not designed for below waterline applications.

Construction:

Temperature range: 5°F (-15°C) to +158°F (+70°C)

Part No	ID	MBR (in)	VAC Rating	WT LBS/FT
141GL-00750-00	3/4	1/2	20	8
141GL-01000-00	1	3/4	20	10
141GL-01125-00	1 1/8	1	20	19
141GL-01250-00	1 1/4	1 1/2	20	24
141GL-01500-00	1 1/2	1 3/4	28	34
141GL-02000-00	2	2 1/4	28	34
141GL-03000-00	3	3 1/2	28	37

Novaflex Series 149 PVC Live Well & Bilge Hose

Smooth ID & OD. Black PVC helix rod with black PVC tube.

Applications Include fill lines, drain lines, scupper drain lines, Live well and bilge pump lines. Excellent flexibility!

Construction:

Tube: Black PVC

Reinforcement: PVC helix rod

Length: 100 ft

Temperature Range: -20°F (-29°C) to +120°F (+49°C)



Part No	I.D.	O.D.	MBR (in)	VAC Rating	WT LBS/FT
149BL-00750-00	¾	3 ¹ / ₃₂	3	28	20
149BL-01000-00	1	1¼	3	28	27
149BL-01125-00	1⅛	1 ¹¹ / ₃₂	3	28	28
149BL-01250-00	1¼	1½	3½	28	33
149BL-01500-00	1½	1⅞	4	28	40
149BL-01875-00	1⅞	2¼	5½	28	52

Novaflex Series 150 Potable Water PVC Tubing Heavy Duty

Clear vinyl FDA PVC tubing for use in sink drains, potable water lines, ice boxes and refrigerators. Odorless and tasteless. Not recommended for hot water or below water line.

Construction:

Tube: Seamless clear PVC tube made with FDA ingredients that are NSF 51 certified USP Class VI Rated Materials. RoHS Compliant, US Government A-A-52047

Type VI Compliant EU:

Meets requirements of UL94 HB burn rating

Temperature Range: +25° (-4°C) to 150°F (+66°C)



Part No	I.D.	O.D.	WP (psi)	WT 100/FT
150CL-00250-00	¼	⅜	55	3.4 lbs
150CL-00625-00	⅜	½	40	4.8 lbs
150CL-00500-00	½	⅝	30	6.2 lbs
150CL-00625-00	⅝	1 ³ / ₁₆	35	12 lbs
150CL-07500-00	¾	1	35	19 lbs
150CL-01500-00	1	1¼	28	25 lbs
150CL-01250-00	1¼	1½	22	30.5 lbs

WP rating is at 70°F

Novaflex 162 Red PVC Braided Hose with red trace yarn



Heavy duty clear PVC tube and cover with polyester reinforcement. Excellent for potable water and food transfer.

FDA-NSF 51 Certified to 100°F (+38°C)

Construction:

Tube: PVC clear

Reinforcement: Polyester

Cover: PVC Clear

Length: see coil length

Temperature Range: -20°F (-29°C) to +150°F (+66°C)

(WP pressures drop above 68°F (+20°C))

Part No.	I.D.	O.D.	Max WP @ 68°F	Length Coils	WT LBS/FT
162RL-00375-00	3/8	0.565	150	250	0.076
162RL-00500-00	1/2	0.70	150	250	0.103
162RL-00625-00	5/8	0.825	100	250	0.124
162RL-00750-00	3/4	0.95	100	250	0.145
162RL-01000-00	1	1.23	75	250	0.216
162RL-01250-00	1 1/4	1.55	70	100	0.298
162RL-01500-00	1 1/2	1.80	65	100	0.36

Novaflex 164 PVC Braided Hose with blue trace yarn



Heavy duty white PVC tube with polyester reinforcement. Excellent for potable water and food transfer where a clear hose is not desirable.

FDA-NSF 51 certified.

Construction:

Tube: White PVC

Reinforcement: Polyester

Cover: Clear PVC

Length: See coil length

Temperature Range: -20°F (-29°C) to +150°F (+66°C)

(WP pressures drop above 68°F (+20°C))

Part No.	I.D.	O.D.	Max WP @ 68°F	Length	WT LBS/FT
164LL-00375-00	3/8	0.565	150	250	0.076
164LL-00500-00	1/2	0.70	150	250	0.103
164LL-00750-00	3/4	0.95	100	250	0.145

Novaflex 200 Softwall Water/Exhaust Hose



Designed for a wide range of water transfer and discharge applications as well as the tough demands of wet exhaust. The softwall (non-wire) construction is designed for straight routings.

An excellent choice for bilge, toilet, scupper and water discharge applications that are straight. Meets SAE J2006R1 for marine exhaust hose.

Construction:

Tube: EPDM, Black

Reinforcement: Polyester fabric

Cover: EPDM, Black

Length: 50 ft

Temperature Range: -40°F (-21°C) to +250°F (+121°C)

Not for steam service

Part No.	I.D.	O.D.	Plies	WP psi	WT LBS/FT
200BE-01500-00	1 1/2	1.94	2	250	0.50
200BE-01625-00	1 5/8	2.06	2	250	0.54
200BE-01750-00	1 3/4	2.19	2	250	0.58
200BE-01875-00	1 7/8	2.31	2	250	0.63
200BE-02000-00	2	2.44	2	200	0.67
200BE-02125-00	2 1/8	2.69	2	200	0.91
200BE-02250-00	2 1/4	2.81	2	200	0.97
200BE-02375-00	2 3/8	2.94	2	200	1.02
200BE-02500-00	2 1/2	3.06	2	150	1.07
200BE-02625-00	2 5/8	3.19	2	150	1.13
200BE-21875-00	2 7/8	3.44	2	150	1.23
200BE-03000-00	3	3.56	2	125	1.29
200BE-03125-00	3 1/8	3.69	2	125	1.34
200BE-03500-00	3 1/2	4.06	2	125	1.50
200BE-04000-00	4	4.56	2	100	1.72
200BE-04125-00	4 1/8	4.69	2	100	1.77
200BE-04500-00	4 1/2	5.13	2	100	2.15
200BE-05000-00	5	5.63	2	100	2.38
200BE-05500-00	5 1/2	6.13	2	100	2.62
200BE-06000-00	6	6.63	2	85	2.86
200BE-06625-00	6 5/8	7.41	2	75	3.95
200BE-08000-00	8	8.78	2	75	4.76

Marine Water & Exhaust Hose

Novaflex 250 Smooth-Flex Marine Hardwall Water Exhaust Hose

Designed for a wide range of demanding engine applications from water intake and engine coolant to marine wet exhaust. Its wire helix construction provides excellent flexibility and bend radius. Also an excellent choice for bilge discharge, toilet and holding tank connections, water discharge and scupper lines. Meets SAE J2006R2 for marine exhaust hose applications.

Construction:

Tube: Black EPDM
Reinforcement: Polyester fabric with helix
Cover: Black EPDM
Length: 50 ft.
Ends: Plain
Temperature Range: -40°F (-40°C) to +250°F (+121°C)
Not for steam service

Novaflex 252

Corrugated version of Novaflex 250 is available



Novaflex 260 Heavy Duty EPDM Premium Commercial Grade

Heavy Duty Softwall Exhaust Hose

This heavy duty four ply construction is designed for the toughest wet exhaust applications. The construction provides maximum resistance to pinging, vibration and wall collapse. Exceeds SAE J2006 R1 for marine exhaust hose applications.

Construction:

Tube: Black EPDM
Reinforcement: Polyester tire cord
Cover: Smooth black EPDM
Length: 50 ft.
Ends: Plain
Temperature Range: -40°F (-40°C) to +250°F (+121°C)
Not for steam service



Part No.	I.D.	O.D.	WP psi	MBR (in)	WT LBS/FT
250BE-00500-00	1/2	0.78	300	2 1/2	0.24
250BE-00625-00	5/8	0.91	300	2 1/2	0.27
250BE-00750-00	3/4	1.06	300	2 1/2	0.29
250BE-00875-00	7/8	1.16	300	3	0.34
250BE-01000-00	1	1.28	300	3	0.37
250BE-01125-00	1 1/8	1.41	300	3	0.41
250BE-01225-00	1 1/4	1.53	300	3	0.48
250BE-01312-00	1 5/16	1.63	250	3 1/2	0.52
250BE-01375-00	1 3/8	1.69	250	4	0.54
250BE-01500-00	1 1/2	1.81	250	4	0.59
250BE-01625-00	1 5/8	1.94	200	5	0.62
250BE-01750-00	1 3/4	2.06	200	5	0.67
250BE-01875-00	1 7/8	2.19	200	5	0.70
250BE-02000-00	2	2.31	200	6	0.80
250BE-02125-00	2 1/8	2.44	200	6	0.88
250BE-02225-00	2 1/4	2.56	200	6 1/2	0.90
250BE-02375-00	2 3/8	2.69	200	7	0.92
250BE-0250BE0-00	2 1/2	2.81	200	8	1.00
250BE-02625-00	2 5/8	2.94	150	9	1.05
250BE-02750-00	2 3/4	3.06	150	10	1.10
250BE-02875-00	2 7/8	3.19	150	11	1.13
250BE-03000-00	3	3.31	150	13	1.18
250BE-03125-00	3 1/8	3.44	150	15	1.32
250BE-03225-00	3 1/4	3.63	150	15 1/2	1.36
250BE-03500-00	3 1/2	3.81	125	16	1.44
250BE-04000-00	4	4.31	100	18	1.59
250BE-04500-00	4 1/2	4.81	100	24	1.85
250BE-05000-00	5	5.31	100	32	2.04
250BE-06000-00	6	6.31	75	36	2.36

Part No.	I.D.	O.D.	Plies	WP psi	WT LBS/FT
260BG-01000-00	1	1.41	4	250	0.56
260BG-01125-00	1 1/8	1.54	4	250	0.63
260BG-01250-00	1 1/4	1.66	4	225	0.69
260BG-01375-00	1 3/8	1.78	4	220	0.75
260BG-01500-00	1 1/2	1.96	4	200	0.89
260BG-1625-00	1 5/8	2.08	4	185	0.96
260BG-01750-00	1 3/4	2.26	4	175	1.11
260BG-01875-00	1 7/8	2.38	4	160	1.19
260BG-02000-00	2	2.50	4	150	1.25
260BG-02125-00	2 1/8	2.63	4	150	1.31
260BG-02250-00	2 1/4	2.76	4	140	1.38
260BG-02375-00	2 3/8	2.80	4	250	1.33
260BG-02500-00	2 1/2	3.07	4	250	1.80
260BG-02625-00	2 5/8	3.13	4	225	1.75
260BG-02750-00	2 3/4	3.31	4	220	1.98
260BG-02875-00	2 7/8	3.43	4	220	2.05
260BG-03000-00	3	3.54	4	210	2.07
260BG-03125-00	3 1/8	3.66	4	200	2.16
260BG-03250-00	3 1/4	3.80	4	190	2.29
260BG-03500-00	3 1/2	4.05	4	180	2.44
260BG-04000-00	4	4.60	4	150	3.11
260BG-04500-00	4 1/2	5.18	4	140	3.85
260BG-05000-00	5	5.69	4	130	4.31
260BG-05500-00	5 1/2	6.21	4	120	4.81
260BG-06000-00	6	6.74	4	110	5.48
260BG-06625-00	6 5/8	7.37	4	100	6.02

Novaflex 841 Heavy Duty Oil Resistant Soft Wall Exhaust Hose

This heavy duty marine softwall exhaust hose is an industry standard for use in oily applications. (Designed for straight applications). Meets SAE J2006.

Construction:

Tube: Nitrile
Reinforcement: Polyester tire cord
Cover: Black oil resistant
Length: 50 ft or 100 ft.
Temperature Range: -40°F (-40°C) to +210°F (+99°C)
Not for steam service



Part No.	I.D.	O.D.	Plies	WP psi	WT LBS/FT
841BN-00875-00	7/8	1.28	2	250	0.51
841BN-01000-00	1	1.41	2	250	0.56
841BN-01125-00	1 1/8	1.54	2	250	0.63
841BN-01250-00	1 1/4	1.66	2	225	0.69
841BN-01375-00	1 3/8	1.78	2	220	0.75
841BN-01500-00	1 1/2	1.96	2	200	0.89
841BN-01625-00	1 5/8	2.08	2	185	0.96
841BN-01750-00	1 3/4	2.26	2	175	1.11
841BN-01875-00	1 7/8	2.38	2	160	1.19
841BN-02000-00	2	2.50	2	150	1.25
841BN-02125-00	2 1/8	2.63	2	150	1.31
841BN-02250-00	2 1/4	2.76	2	140	1.38
841BN-02375-00	2 3/8	2.80	4	250	1.33
841BN-02500-00	2 1/2	3.07	4	250	1.80
841BN-02625-00	2 5/8	3.13	4	225	1.75
841BN-02750-00	2 3/4	3.31	4	220	1.98
841BN-02875-00	2 7/8	3.43	4	220	2.05
841BN-03000-00	3	3.54	4	210	2.07
841BN-03125-00	3 1/8	3.66	4	200	2.16
841BN-03250-00	3 1/4	3.80	4	190	2.29
841BN-03500-00	3 1/2	4.05	4	180	2.44
841BN-04000-00	4	4.60	4	150	3.11
841BN-04500-00	4 1/2	5.18	4	140	3.85
841BN-05000-00	5	5.69	4	130	4.31
841BN-05500-00	5 1/2	6.21	4	120	4.81
841BN-06000-00	6	6.74	4	110	5.48
841BN-06625-00	6 5/8	7.37	4	100	6.02
841BN-08652-00	8 5/8	9.38	4	100	7.05
841BN-10750-00	10 3/4	11.50	4	100	7.90
841BN-12750-00	12 3/4	13.50	4	100	9.18

Material Handling Hose

Novaflex 5000 Slurry King Hose Pure Gum Liner

Tough, versatile alternative to inflexible, cumbersome steel tubing. The easy handling and reusable quick-fastening flange system make installation a snap. Absorbs system vibration and saves wear on equipment. Compensates for thermal expansion and contraction, reduces noise. Flexible connection for hard piping misalignment. Can be cut on site for immediate installation. No welding necessary. Available with many inner tube compounds to meet specific material handling needs.

Construction:

Tube: Abrasion, red abrasion, black natural or pure gum

Reinforcement: Fabric and helix wire

Cover: Ozone and ultra violet resistant

Temperature Range: -40°F (-40°C) to +160°F (+71°C)
(depending on compound)

Length: 60 ft. Available in a variety of tube gauges ranging from: 1/8", 3/16", 1/4", 5/16", 3/8", 1/2"



Part No.	I.D.	O.D.	LINING THICKNESS (in)	MBR (in)	MAX PROD LENGTH (ft)	WP psi	WT LBS/FT
5000PG-02000-00	2	3.00	3/16	12	100	150	2.0
5000PG-03000-00	3	4.50	3/8	14	100	150	4.0
5000PG-04000-00	4	5.25	3/8	20	100	150	5.4
5000PG-05000-00	5	6.45	3/8	26	60	150	8.0
5000PG-06000-00	6	7.50	3/8	36	60	150	9.4
5000PG-08000-00	8	9.50	3/8	54	40	150	12.1
5000PG-10000-00	10	11.50	3/8	66	40	150	14.8
5000PG-12000-00	12	13.75	3/8	78	40	150	18.8
5000PG-14000-00	14	16.00	3/8	98	40	150	26.0

Optimum bend radius for maximum service life is 10 times the hose ID
Flanges Available

Novaflex 5000* Slurry King Hose Yellow Abrasion Liner

Available with a variety of tube compounds including, black abrasion, red abrasion, black natural and pure gum for abrasion, oil, heat and corrosion resistance depending on applications.



Novaflex 5000RG - Red Gum for added abrasion resistance

Novaflex 5000YG - Yellow Novaware tube
superior abrasion resistance

Part No.	I.D.	O.D.	LINING THICKNESS (in)	MBR (in)	MAX PROD LENGTH (ft)	WP psi	WT LBS/FT
5000XX-02000-00	2	3.00	3/16	12	100	150	2.0
5000XX-03000-00	3	4.50	3/8	14	100	150	4.0
5000XX-04000-00	4	5.25	3/8	20	100	150	5.4
5000XX-05000-00	5	6.45	3/8	26	60	150	8.0
5000XX-06000-00	6	7.50	3/8	36	60	150	9.4
5000XX-08000-00	8	9.50	3/8	54	40	150	12.1
5000XX-10000-00	10	11.50	3/8	66	40	150	14.8
5000XX-12000-00	12	13.75	3/8	78	40	150	18.8
5000XX-14000-00	14	16.00	3/8	98	40	150	26.0

Flanges Available

XX= tube compound

Split Flange Coupling Specifications

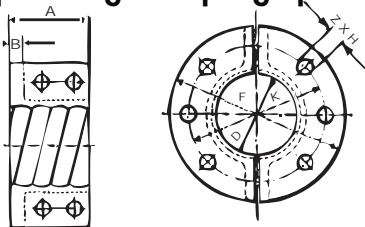

Novaflex Slurry King Gaskets



Part No.	ID
7SKFGASK02	2
7SKFGASK03	3
7SKFGASK04	4
7SKFGASK05	5
7SKFGASK06	6
7SKFGASK08	8
7SKFGASK10	10
7SKFGASK12	12
7SKFGASK14	14

'D' I.D. Inches	'A' Inches	'B' Inches	'K' Inches	'P' Inches	'Z' Inches	'H' Inches	Approx/ WT/LBS
2	311/32	5/8	4 3/4	6	4	3/4	3.30
2 1/2	35/16	5/8	5 1/2	7	4	3/4	4.40
3	35/16	5/8	6	7 1/2	4	3/4	4.40
4	35/16	5/8	7 1/2	9	8	3/4	6.60
4 1/2	4 1/8	5/8	8 1/2	10	8	7/8	7.70
5	4 1/8	5/8	8 1/2	10	8	7/8	7.70
6	4 1/2	1/16	9 1/2	11	8	7/8	8.80
8	5 7/8	3/4	11 3/4	13 1/2	8	7/8	13.20
10	6 7/8	1 1/8	14 1/4	16	12	1	25.40
12	7 11/16	1 1/8	17	19	12	1	30.90
14	7 11/16	1 1/8	18 3/4	21	12	1 1/8	35.30

Novaflex 5010 Sludge Slayer ⁵/₁₆" Gum Tube

Heavy duty material handling hose designed for portable and central industrial vacuum equipment as well as truck mount applications. The ⁵/₁₆" abrasion resistant tube is designed to resist cutting, tearing and wear from abrasive media. The heavy helix wire is designed to resist kinking and crushing as well as handle full vacuum. (Ground using to make static conductive.)



helix wire

Construction:

Tube: ⁵/₁₆" white gum
 Reinforcement: Plies of fabric with helix wire
 Cover: Green Corrugated Length: 50 ft.
 Temperature Range: -40°F (-40°) to +160°F (+71°C)

Part No	ID	OD	MBR (in)	VAC (Hg)	WT LBS/FT
5010WG-02500-56	2½	3.61	15	29	3.29
5010WG-03000-56	3	4.11	18	29	3.85
5010WG-04000-56	4	5.12	24	29	5.12
5010WG-06000-56	6	6.95	36	29	6.05
5010WG-08000-56	8	9.02	48	29	8.70
5010WG-10000-56	10	11.17	60	29	11.28

Novaflex 5010YG = Yellow Novaware ¹/₄" tube
superior abrasion resistance

Novaflex 5015 Material Handling Hose ¹/₈" Gum Tube

Lightweight material handling hose designed for portable and central industrial vacuum equipment.

The ¹/₈" abrasion resistant tube is ideal for conveying light materials by gravity flow or at low working pressures. (Ground using helix wire to make static conductive.)



Construction:

Tube: ¹/₈" Tan gum
 Reinforcement: Plies of fabric with helix wire
 Cover: SBR Black Corrugated
 Length: 50 ft. Ends: Plain or soft cuffs
 Temperature Range: -40°F (-40°) to +160°F (+71°C)

Part No.	I.D.	O.D.	MBR (in)	VAC (Hg)	WT LBS/FT
5015TG-02500-00	2½	3.13	9	29"	1.1
5015TG-03000-00	3	3.63	12	29"	1.4
5015TG-04000-00	4	4.63	24	29"	2.0
5015TG-06000-00	6	6.63	36	29"	3.0
5015TG-08000-00	8	8.63	48	17"	5.3
5015TG-10000-00	10	10.63	60	9"	7.0
5015TG-12000-00	12	12.63	72	9"	9.0

Novaflex 5016 (Vacuum Only) Material Handling Hose ¹/₄" Gum Tube

Heavy duty material handling hose designed for portable and central industrial vacuum equipment as well as truck mount applications. The ¹/₄" abrasion resistant tube is designed to resist cutting, tearing and wear from abrasive media. The heavy helix wire is designed to resist kinking and crushing as well as handle full vacuum. (Ground using helix wire to make static conductive.)



Construction:

Tube: ¹/₄" Tan gum
 Reinforcement: Plies of fabric with helix wire
 Cover: SBR Black Corrugated
 Length: 50 ft. Ends: Plain or soft cuffs
 Temperature Range: -40°F (-40°) to +160°F (+71°C)

Part No.	I.D.	O.D.	MBR (in)	VAC (Hg)	WT LBS/FT
5016TG-02500-00	2½	3.38	9	29"	2.0
5016TG-03000-00	3	3.88	12	29"	2.2
5016TG-04000-00	4	4.88	24	29"	3.0
5016TG-06000-00	6	6.88	36	29"	4.1
5016TG-08000-00	8	8.88	48	17"	7.2
5016TG-10000-00	10	10.88	60	9"	9.0
5016TG-12000-00	12	12.88	72	9"	11.4

Novaflex 5016YG = Yellow Novaware tube
superior abrasion resistance

Material Handling Hose

Novaflex 5017 Bulk Material Transfer Hose

Novaflex 5017TG is the 150 psi working pressure rated version of Novaflex 5016TG. This ¼" Tan Gum rubber tube is produced with a high abrasion resistance tube that is designed for the transfer of bulk materials. Novaflex 5017TG hose is corrugated to provide maximum flexibility.

Construction:

Tube: ¼" Tan gum natural rubber
Reinforcement: Plies of tire cord and helix wire
Cover: Black SBR corrugated
Length: 50 ft. Ends: plain or soft cuffs
Temperature Range: -40°F (-40°) to +160°F (+71°C)



Part No.	I.D.	O.D.	Plies	WP psi	MBR (in)	VAC" (Hg)	WT LBS/FT
5017TG-02500-00	2½	3.48	2	150	9	29	2.6
5017TG-03000-00	3	3.98	2	150	12	29	3.1
5017TG-04000-00	4	5.0	2	150	24	29	4.1
5017TG-05000-00	5	6.13	4	150	30	29	5.6
5017TG-06000-00	6	7.13	4	150	36	29	6.6
5017TG-08000-00	8	9.27	4	150	48	17	9.95

Novaflex 5017YG = Yellow Novaware tube -
superior abrasion resistance

Novaflex 5018 Bulk Material Transfer Hose

Novaflex 5018 is the higher rated temperature version of Novaflex 5017 designed for transferring bulk materials at maximum temperatures of 200°F. Novaflex 5018 bulk material transfer hose is corrugated to provide maximum flexibility and is designed with a ¼" thick tube for abrasion resistance.

Construction:

Tube: High temperature co-polymer
Reinforcement: Plies of tire cord and helix wire
Cover: Black high temperature co-polymer
Length: 50 ft. Ends: Plain or soft cuffs
Temperature Range: -40°F (-40°C) to +200°F (+93°C)



Part No.	I.D.	O.D.	Plies	WP psi	MBR (in)	VAC (Hg)	WT LBS/FT
5018BE-02500-00	2½	2.92	2	150	9	29	2.6
5018BE-03000-00	3	3.98	2	150	12	29	3.1
5018BE-04000-00	4	5.0	2	150	24	29	4.1
5018BE-05000-00	5	6.13	4	150	30	29	5.6
5018BE-06000-00	6	7.13	4	150	36	29	6.6
5018BE-08000-00	8	9.27	4	150	48	17	9.95

Novaflex 5020 Industrial Vacuum Hose

Designed for light duty commercial vacuum cleaners used in foundries, factories and similar applications where a flexible and lightweight construction is preferred.

Construction:

Tube: 1/16" abrasion resistant
Reinforcement: Fabric with helix wire
Cover: Black corrugated Length 50 ft.
Ends: Plain. (Also available with cuffs.)
Temperature Range: -40°F (-40°) to +160°F (+71°C)
(Depending on compound)



Part No.	I.D.	O.D.	Plies	MBR (in)	WT LBS/FT
5020BG-01000-00	1	1.38	1	3	0.4
5020BG-01250-00	1¼	1.63	1	4	0.4
5020BG-01500-00	1½	1.88	1	5	0.5
5020BG-02000-00	2	2.38	1	8	0.7
5020BG-02500-00	2½	2.88	1	8	0.8
5020BG-03000-00	3	3.38	1	9	0.9
5020BG-04000-00	4	4.38	1	12	1.9

Novaflex 5020YG = Yellow Novaware tube -
superior abrasion resistance

Novaflex 5164TG Tan Gum Tubing

Wrapped finish, mandrel made tan gum tubing designed for a variety of industrial, construction and chemical applications.



Construction:

Tube: Tan gum
Length: 50 ft
Temperature Range: -40°F (-40°C) to +140°F (+60°C)
Durometer: 42 durometer
Available in EPDM, SBR, Nitrile and Neoprene
A large variety of diameters available ranging from 1 1/4" to 24" upon request.

I.D.	3/16"	1/4"	3/8"	1/2"
	19	25	38	50
1 1/4	5164TG-01250-19	5164TG-01250-25	5164TG-01250-38	5164TG-01250-50
1 1/2	5164TG-01500-19	5164TG-01500-25	5164TG-01500-38	5164TG-01500-50
2	5164TG-02000-19	5164TG-02000-25	5164TG-02000-38	5164TG-02000-50
3	5164TG-03000-19	5164TG-03000-25	5164TG-03000-38	5164TG-03000-50
4	5164TG-04000-19	5164TG-04000-25	5164TG-04000-38	5164TG-04000-50
6	5164TG-06000-19	5164TG-06000-25	5164TG-06000-38	5164TG-06000-50
8	5164TG-08000-19	5164TG-08000-25	5164TG-08000-38	5164TG-08000-50
10	5164TG-10000-19	5164TG-10000-25	5164TG-10000-38	5164TG-10000-50
12	5164TG-12000-19	5164TG-12000-25	5164TG-12000-38	5164TG-12000-50
18*	5164TG-18000-19-306	5164TG-18000-25-306	5164TG-18000-38-306	5164TG-18000-50-306
20*	5164TG-20000-19-300	5164TG-20000-25-300	5164TG-20000-38-300	5164TG-20000-50-300
24*	5164TG-24000-19-300	5164TG-24000-25-300	5164TG-24000-38-300	5164TG-24000-50-300

**25ft. lengths, all other I.D's - 50ft lengths standard.
Cut lengths add 10% (5ft increments)*

Novaflex 5164BG Black Gum Tubing

Wrapped finish, mandrel made tan gum tubing designed for a variety of industrial, construction and chemical applications. Black gum rubber made for those applications where a black color is preferred.



Construction:

Tube: Black gum
Length: 50 ft
Temperature Range: Max temperature +160°F (+71°C)
Durometer: 50 durometer
Available in EPDM, SBR, Nitrile and Neoprene.
A large variety of diameters available ranging from 1 1/4" to 24" upon request.

ID	3/16"	1/4"	3/8"	1/2"
	19	25	38	50
1 1/4	5164BG-01250-19	5164BG-01250-25	5164BG-01250-38	5164BG-01250-50
1 1/2	5164BG-01500-19	5164BG-01500-25	5164BG-01500-38	5164BG-01500-50
2	5164BG-02000-19	5164BG-02000-25	5164BG-02000-38	5164BG-02000-50
3	5164BG-03000-19	5164BG-03000-25	5164BG-03000-38	5164BG-03000-50
4	5164BG-04000-19	5164BG-04000-25	5164BG-04000-38	5164BG-04000-50
6	5164BG-06000-19	5164BG-06000-25	5164BG-06000-38	5164BG-06000-50
8	5164BG-08000-19	5164BG-08000-25	5164BG-08000-38	5164BG-08000-50
10	5164BG-10000-19	5164BG-10000-25	5164BG-10000-38	5164BG-10000-50
12	5164BG-12000-19	5164BG-12000-25	5164BG-12000-38	5164BG-12000-50
18*	5164BG-18000-19	5164BG-18000-25	5164BG-18000-38	5164BG-18000-50
20*	5164BG-20000-19	5164BG-20000-25	5164BG-20000-38	5164BG-20000-50
24*	5164BG-24000-19	5164BG-24000-25	5164BG-24000-38	5164BG-24000-50

**25ft. lengths, all other I.D's - 50ft lengths standard.
Cut lengths add 10% (5ft increments)*

Novaflex 5164BE Black EPDM Gum Tubing

Wrapped finish, mandrel made tan gum tubing designed for a variety of industrial, construction and chemical applications. Black EPDM rubber, made for those applications where heat, chemical resistance and the properties of EPDM are preferable over gum rubber.



Construction:

Tube: Black gum
Length: 50 ft
Temperature Range: Max temperature +300°F (+149°C)
Durometer: 60 durometer
Available in EPDM, SBR, Nitrile and Neoprene.
A large variety of diameters available ranging from 1 1/4" to 24" upon request.

ID	3/16"	1/4"	3/8"	1/2"
	19	25	38	50
1 1/4	5164BE-01250-19	5164BE-01250-25	5164BE-01250-38	5164BE-01250-50
1 1/4	5164BE-01500-19	5164BE-01500-25	5164BE-01500-38	5164BE-01500-50
2	5164BE-02000-19	5164BE-02000-25	5164BE-02000-38	5164BE-02000-50
3	5164BE-03000-19	5164BE-03000-25	5164BE-03000-38	5164BE-03000-50
4	5164BE-04000-19	5164BE-04000-25	5164BE-04000-38	5164BE-04000-50
6	5164BE-06000-19	5164BE-06000-25	5164BE-06000-38	5164BE-06000-50
8	5164BE-08000-19	5164BE-08000-25	5164BE-08000-38	5164BE-08000-50
10	5164BE-10000-19	5164BE-10000-25	5164BE-10000-38	5164BE-10000-50
12	5164BE-12000-19	5164BE-12000-25	5164BE-12000-38	5164BE-12000-50
18*	5164BE-18000-19	5164BE-18000-25	5164BE-18000-38	5164BE-18000-50
20*	5164BE-20000-19	5164BE-20000-25	5164BE-20000-38	5164BE-20000-50
24*	5164BE-24000-19	5164BE-24000-25	5164BE-24000-38	5164BE-24000-50

**25ft. lengths, all other I.D's - 50ft lengths standard.
Cut lengths add 10% (5ft increments)*

Novaflex 5284 Elephant Trunk Hose

Designed for open end discharge and gravity flow of dry bulk materials and abrasives.

Construction:

Tube: 1/8" Tan static dissipating natural rubber.

Reinforcement: 2 plies fabric

Cover: Black SBR Black

Length: 50 ft standard.

(Cut lengths available upon request)

Ends: Plain

Temperature Range: -20°F (-29°C) to +160°F (+171°C)



Part No.	I.D.	O.D.	Plies	MBR (in)	WT LBS/FT
5284TG-04000-00	4	4.54	2	100	1.89
5284TG-06000-00	6	6.50	2	75	2.55
5284TG-06625-00	6 5/8	7.12	2	50	2.80
5284TG-08000-00	8	8.50	2	50	3.36
5284TG-08625-00	8 5/8	9.12	2	50	3.62
5284TG-10000-00	10	10.50	2	45	4.18
5284TG-10750-00	10 3/4	11.25	2	40	4.48
5284TG-12000-00	12	12.62	4	75	6.47
5284TG-12750-00	12 3/4	13.37	4	70	6.87
5284TG-14000-00	14	14.62	4	65	7.52

Novaflex 584BG is same hose with black static conductive tube

Novaflex 5300 Premium Sandblast Hose

Designed with an extra thick, extremely abrasion resistant tube to extend life in sandblasting service.

Flexible and kink resistant to reduce operator fatigue and further extend wear of the hose.

The best quality sandblast hose on the market today.

Construction:

Tube: Black abrasion resistant synthetic rubber

Reinforcement: Plies of polyester tire cord

Cover: Black abrasion and weather resistant synthetic rubber

Length: 100 ft

Temperature Range: -20°F (-29°C) to +180°F (+82°C)



Part No.	I.D.	O.D.	Plies	WP psi	WT LBS/FT
5300BS-00500-00	1/2	1.14	2	150	0.51
5300BS-00750-00	3/4	1.52	2	150	0.74
5300BS-01000-00	1	1.88	2	150	1.09
5300BS-01250-00	1 1/4	2.13	2	150	1.28
5300BS-01500-00	1 1/2	2.38	2	150	1.47
5300BS-02000-00	2	2.83	2	150	1.74

Novaflex 5328 Plaster Hose

A flexible, easy to handle, long lasting, high pressure hose specially designed for use with cement, plaster and gypsum. The cover is ozone and weather resistant and the rubber tube is abrasion resistant. Good for jetting applications.

Construction:

Tube: Black abrasion resistant synthetic rubber
Reinforcement: Plies of polyester tire cord
Cover: Brown abrasion and weather resistant synthetic rubber
Length: 100 ft
Temperature Range: Up to +180°F (+82°C)



Part No.	I.D.	O.D.	Plies	WP psi	WT LBS/FT
5328BS-01250-00	1¼	1.84	4	600	0.97
5328BS-01500-00	1½	2.09	4	600	1.10
5328BS-02000-00	2	2.72	6	600	1.80
5328BS-02500-00	2½	3.22	6	600	2.18
5328BS-03000-00	3	3.77	6	500	2.74

Novaflex 5331 Dredge Sleeves/Sand Discharge Hose

A specially compounded abrasive resistant and static conductive tube. This hose is manufactured to very close O.D. tolerances.

Construction:

Tube: Black abrasion resistant synthetic rubber
Reinforcement: Polyester tire cord
Cover: Black abrasion and weather resistant synthetic rubber
Length: 20 ft.
Temperature Range: Up to +180°F (+82°C)



Part No.	I.D.	O.D.	Tube Gauge	Plies	WP psi	WT LBS/FT
5331BS-04500-00	4½	5.73	¾	4	150	5.45
5331BS-06000-00	6	7.25	¾	4	150	7.51
5331BS-06625-00	6¾	8.07	¾	6	150	9.26
5331BS-08625-00	8¾	10.19	¾	8	150	12.97
5331BS-10750-00	10¾	12.50	½	8	150	17.83
5331BS-12750-00	12¾	14.55	½	8	150	22.80
5331BS-14000-00	14	16.04	½	12	150	27.21
5331BS-16000-00	16	18.04	½	12	150	30.82

Novaflex 5332 Sand Suction & Discharge Hose

A specially compounded abrasive resistant and static conductive tube. This hose is manufactured to very close O.D. tolerances.

Construction:

Tube: Black abrasion resistant synthetic static conductive rubber
Reinforcement: Polyester tire cord with helix wire (full vacuum rated)
Cover: Smooth black abrasion and weather resistant synthetic rubber
Length: 20 ft.
Temperature Range: Up to +180°F (+82°C)



Part No.	I.D.	O.D.	Tube Gauge	Plies	WP psi	WT LBS/FT
5332BS-04000-00	4	5.54	¾	4	150	6.75
5332BS-04500-00	4½	5.95	¾	4	150	7.46
5332BS-06000-00	6	7.57	¾	4	100	11.37
5332BS-06625-00	6¾	8.20	¾	4	100	12.41
5332BS-08000-00	8	9.64	¾	6	100	15.86
5332BS-08625-00	8¾	10.32	¾	6	100	16.87
5332BS-10000-00	10	12.06	½	6	100	25.42
5332BS-10750-00	10¾	12.86	½	6	100	22.06
5332BS-12000-00	12	14.11	½	6	100	30.55
5332BS-12750-00	12¾	14.86	½	6	100	32.29
5332BS-14000-00	14	16.37	½	8	100	42.66

Novaflex 5332YG = Yellow Novaware tube - superior abrasion resistance. Temperature to 160°F (171°C)

Novaflex 5500BE Molten Sulphur Hose

Novaflex Molten Sulphur 5500BE is made for use in loading and unloading barges, ships and tank trucks. This is an engineered hose designed with a high temperature EPDM tube with built in nipples and flanges.



Part No.	I.D.	O.D.	WP psi	MBR	WT LBS/FT
5500BE-06000-00	6	7.87	200	42	10.8
5500BE-08000-00	8	10.15	200	54	17.4
5500BE-10000-00	10	12.30	200	72	25.5

Construction:

Tube: Special high temperature EPDM

Reinforcement: Multiple plies of polyester tire cord with helix

Cover: Black EPDM

Length: 100 ft

Operating Temperature Range: +300°F (+149°C)
(intermittent to 350°F {177°C})

Novaflex 5785 Concrete Pumping Hose

High pressure hose designed to handle the pumping of concrete, plaster or grout mixture. All purpose cover provides excellent flexibility and wear resistance to abrasive slurries.



Part No.	I.D.	O.D.	WP psi	WT LBS/FT
5785BG-01000-00	1	1.93	800	0.80
5785BG-01500-00	1½	2.21	800	1.08
5785BG-02000-00	2	2.81	800	1.58
5785BG-02500-00	2½	3.36	500	1.95
5785BG-03000-00	3	4.00	500	2.90
5785BG-04000-00	4	5.14	400	4.33

Construction:

Tube: Abrasion resistant static dissipating SBR

Reinforcement: 4 plies polyester tire cord

Cover: Black EPDM/SBR

Length: 100 ft

Temperature Range: -20°F (-29°C) to +160°F (+171°C)

Novaflex 5787 Concrete Pumping Hose

High pressure hose designed to handle the pumping of concrete, plaster or grout mixture. All purpose cover provides excellent flexibility and wear resistance to abrasive slurries.

Construction:

Tube: Abrasion resistant static dissipating

SBR Reinforcement: tire cord

Cover: Black EPDM/SBR

Length: 100 ft

Temperature Range: -20°F (-29°C) to +160°F (+171°C)

Safety Factor: 2:1



Part No.	I.D.	O.D.	WP	Min Burst Pressure	WT LBS/FT
5787BG-01500-00	1½	2.19	1233	2580	1.23
5787BG-02000-00	2	2.83	1233	2580	1.89
5787BG-02500-00	2½	3.33	1233	2580	2.28
5787BG-03000-00	3	4.01	1233	2580	3.44
5787BG-03500-00	3½	4.65	1233	2580	4.47
5787BG-04000-00	4	5.10	1233	2580	4.81
5787BG-05000-00	5	6.09	1233	2580	6.13

Novaflex 5761/5762 Bulk Material Discharge Hose

Abrasion resistant hose designed for transferring dry bulk material such as cement, sand, lime, fertilizers, etc. Static dissipating tube is designed to resist cutting and abrasion. Cover is abrasion, age and weather resistant.

Construction:

Tube: Black abrasion resistant SBR

Reinforcement: Multiple plies of tire cord, with static wire

Cover: Black synthetic rubber

Length: 100 ft.

Temperature Range: -10°F (-23°C) to +180°F (+82°C)



Part No.	I.D.	Type	Tube Gauge	O.D.	Plies	WP psi	WT LBS/FT
5761BS-04000-00	4	5761	3/16	4.50	2	75	1.94
5762BS-04000-00	4	5762	¼	4.60	2	75	2.44
5762BS-05000-00	5	5762	¼	5.64	2	75	3.41
5762BS-06000-00	6	5762	¼	6.64	2	75	4.04

Material Handling Hose

Novaflex 5770/5771/5772 Bulk Material Discharge Hose

Abrasion resistant hose designed for transferring dry bulk material such as cement, sand, lime, fertilizers, etc. Static dissipating tube is designed to resist cutting and abrasion. Cover is abrasion, age and weather resistant.



Construction:

Tube: Black abrasion resistant static conductive natural rubber blend

Reinforcement: Multiple plies of tire cord

Cover: Black synthetic rubber

Length: 100 ft.

Temperature Range: -10°F (-23°C) to +180°F (+82°C)

Part No.	I.D.	Type	Tube Gauge	O.D.	Plies	WP psi	WT LBS/FT
5770BG-04000-00	4	5770	1/8	4.45	2	100	1.57
5771BG-04000-00	4	5771	3/16	4.58	2	75	1.94
5772BG-04000-00	4	5772	1/4	4.70	2	75	2.44
5772BG-05000-00	5	5772	1/4	5.74	2	75	3.41
5772BG-06000-00	6	5772	1/4	6.74	2	75	4.04

Novaflex 5776 1/4" tube; suction/hardwall version available

Part No.	I.D.	Type	Tube Gauge	O.D.	Plies	WP psi	WT LBS/FT
5776BG-04000-00	4	5776	1/4	6.95	2	75	4.25

Novaflex 5900 Heavy Duty Sandblast Hose

Heavy duty (4 ply) abrasion resistant sand and shot blast hose that will accept higher working pressures and the most severe applications.

Construction:

Tube: Black abrasion resistant synthetic rubber

Reinforcement: Plies of polyester tire cord

Cover: Black abrasion and weather resistant synthetic rubber

Length: 100 ft

Temperature Range: -20°F (-29°C) to +180°F (+82°C)



Part No.	I.D.	O.D.	Plies	WP psi	WT LBS/FT
5900BG-01000-00	1	1.89	4	250	1.15
5900BG-01250-00	1¼	2.14	4	250	1.35
5900BG-01500-00	1½	2.39	4	250	1.54
5900BG-02000-00	2	2.89	4	250	1.95
5900BG-02500-00	2½	3.40	4	250	2.39
5900BG-03000-00	3	3.90	4	150	2.78
5900BG-04000-00	4	5.26	4	150	5.43

Novaflex AF Liner

A low pressure hose, designed to be extremely lightweight, but offer high flexibility and abrasion resistance in vacuum and discharge applications.

Construction:

Tube: 1/8" ultra high abrasion resistant red natural rubber

Reinforcement: Multiple plies of fabric with steel helix

Cover: Rubberized fabric

Temperature Range: -30°F (-35°C) to +140°F (+60°C)

Other rubber tubes available: SBR, EPDM



Part No.	I.D.	WP	MBR	VAC	WT LBS/FT
3MBAF2RA02	2	30	10	29"	0.95
3MBAF2RA02.08	2½	30	13	29"	1.13
3MBAF2RA03	3	30	15	29"	1.40
3MBAF2RA04	4	25	20	28"	1.98
3MBAF2RA05	5	20	25	26"	2.40
3MBAF2RA06	6	16	30	23"	2.85
3MBAF2RA07	7	14	35	18"	3.30
3MBAF2RA08	8	12	40	12"	3.75
3MBAF2RA10	10	10	50	8"	5.15
3MBAF2RA12	12	8	60	5"	6.15

Duck & Rubber Flange

The tube and all fabric reinforcement is turned up the face of the flange end. A split steel back up flange is fitted to the back of the fabric flange face. Hose and flange are integral. This design is used for light weight flanged connections and where there is abrasion or the media conveyed can damage standard steel ends.



Steel Nipple

Built In Steel Nipples with either fixed or floating flanges. The strongest end connection design that can be used in higher pressure hoses. This design has the hose tube butted up against the hose nipple end, and continued over the built in nipple. This type end is used where the media conveyed is not damaging to the steel connections.

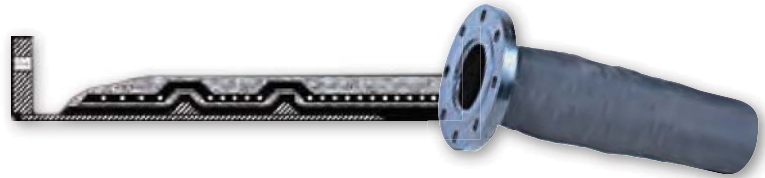

Steel Nipple (Rubber Lined)

This is a superior design to Duck & Rubber Flanges. The rubber tube is built under the hose nipple and turned up the face of the flange. This is a stronger end connection. This design is used where there is abrasion or the media conveyed can damage the metal used on end connections. The steel back-up flange rotates to easily mate with the bolt holes on the joining flange, eliminates potential damage from hose torque.

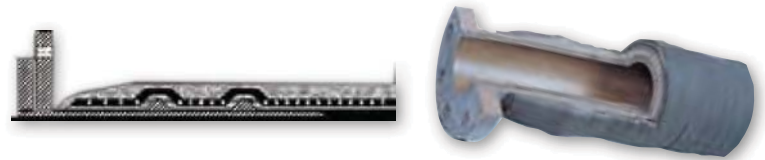

Capped End

The tube is turned up and vulcanized into the hose cover. The reinforcement of the hose is completely encapsulated in rubber. This design protects the interior and exterior of the hose from the media being conveyed.



Beaded End

A special angled build up at the hose end designed to provide a rubber to rubber seal. This type hose end uses metal split back-up rings (150# drilling) to fit the angle of the built up area and are used to pull beaded end tight to its connection forming a good seal.



Slip Ring End

This special end permits the attachment of large ID discharge hose (8" to 24" ID) without the use of couplings. This special Novaflex end permits full flow and uses the internal hose pressure to form the liquid seal.



Novaflex 7005 Mining Conduit Hose (Non Reinforced)

Recommended for electrical cable protection in mines and on mining equipment. Meets MSHA 2G-1C-34/3 flame-resistant requirements and is non-conductive. Construction maintains open I.D. for easy application.

Construction:

Tube: Black synthetic rubber
Cover: Black synthetic rubber
Length: 50 ft.
Ends: Plain.
Temperature Range: -25°F (-32°C) to +200°F (+93°C)



Part No.	I.D.	O.D.	WT LBS/FT
7005BS-00500-00	1/2	0.93	0.32
7005BS-00625-00	5/8	1.06	0.38
7005BS-00750-00	3/4	1.17	0.43
7005BS-00875-00	7/8	1.3	0.48
7005BS-01000-00	1	1.42	0.54
7005BS-01125-00	1 1/8	1.55	0.59
7005BS-01250-00	1 1/4	1.68	0.65
7005BS-01375-00	1 3/8	1.81	0.71
7005BS-01500-00	1 1/2	1.92	0.76
7005BS-01750-00	1 3/4	2.17	0.87
7005BS-02000-00	2	2.43	0.98
7005BS-02250-00	2 1/4	2.68	1.10
7005BS-02375-00	2 3/8	2.8	1.15
7005BS-02500-00	2 1/2	2.93	1.21
7005BS-03000-00	3	3.43	1.43
7005BS-03500-00	3 1/2	3.92	1.50
7005BS-04000-00	4	4.42	1.87

CAUTION: Not to be used as an insulator.

Novaflex 7008 Mining Conduit Hose

Recommended for electrical cable protection in mines and on mining equipment. Meets MSHA 2G-1C-34/3 flame-resistant requirements and is non-conductive. Construction maintains open I.D. for easy application.

Construction:

Tube: Black synthetic rubber
Reinforcement: 1 wrapped ply fabric
Cover: Black synthetic rubber
Length: 50 ft.
Ends: Plain.
Temperature Range: -25°F (-32°C) to +200°F (+93°C)



Part No.	I.D.	O.D.	WT LBS/FT
7008BS-00500-00	1/2	0.93	0.31
7008BS-00625-00	5/8	1.06	0.37
7008BS-00750-00	3/4	1.18	0.41
7008BS-00875-00	7/8	1.31	0.47
7008BS-01000-00	1	1.43	0.52
7008BS-01125-00	1 1/8	1.56	0.58
7008BS-01250-00	1 1/4	1.67	0.64
7008BS-01375-00	1 3/8	1.81	0.69
7008BS-01500-00	1 1/2	1.93	0.73
7008BS-01750-00	1 3/4	2.18	0.85
7008BS-02000-00	2	2.44	0.96
7008BS-02250-00	2 1/4	2.69	1.07
7008BS-02375-00	2 3/8	2.81	1.12
7008BS-02500-00	2 1/2	2.93	1.17
7008BS-03000-00	3	3.43	1.39
7008BS-03500-00	3 1/2	3.98	1.62

CAUTION: Not to be used as an insulator.

Novaflex 7013 Crush Resistant Rock Dust Hose

Recommended for conveying rock dust from blowing machines in coals mines. Meets MSHA requirements. Hose will rebound when crushed by equipment or run over by rubber wheels. Highly recommended for service where heavy abuse is expected. Plastic rod maintains open I.D. even in tight bends.

Construction:

Tube: Abrasion resistant, static-conductive.
Reinforcement: Helical plastic rod between 2 plies of fabric.
Cover: Black flame resistant, corrugated.
Length: 50 ft. Ends: Soft cuffs
Temperature Range: -30°F (-35°C) to +180°F (+82°C)



Part No.	I.D.	O.D.	Plies	WP psi	Suction (Hg)	MBR (in)	WT LBS/FT
7013BG-01500-00	1 1/2	1.88	2	100	28"	8"	0.60
7013BG-02000-00	2	2.38	2	85	28"	9"	0.80
7013BG-02500-00	2 1/2	2.88	2	65	28"	10"	1.00

Novaflex 7080

Smooth-Flex Mine Rock Dust Collector Hose

Recommended for mining dust collectors and roof-bolt drills where cover wear and drag is important. Smooth cover prevents excessive drag on moving arms of the equipment. Meets MSHA requirements.



Construction:

Tube: Abrasive-resistant, static-conductive
 Reinforcement: Helical wire with single ply of nylon fabric
 Cover: Black flame resistant, smooth
 Length 50 ft. Ends: Soft cuffs/plain
 Temperature Range: -30°F (-35°C) to +180°F (+82°C)

Part No.	I.D.	O.D.	Plies	WP psi	Suction (Hg)	MBR (in)	WT LBS/FT
7080BG-01250-00	1¼	1.56	1	50	20"	3"	0.40
7080BG-01500-00	1½	1.81	1	50	20"	3"	0.57
7080BG-02000-00	2	2.38	1	50	20"	4"	0.92
7080BG-02500-00	2½	2.88	1	45	20"	6"	1.14
7080BG-03000-00	3	3.88	1	35	15"	7"	1.35
7080BG-04000-00	4	4.38	1	30	15"	9"	1.46

Novaflex 7086

Superflex Rock Dust Collector Hose

Recommended for mining dust collectors and roof-bolt drills. Corrugated cover gives good flexibility and bend radius. Meets MSHA requirements.



Construction:

Tube: Abrasive-resistant, static-conductive
 Reinforcement: Helical wire with single ply of nylon fabric
 Cover: Black flame resistant, corrugated
 Length 50 ft. Ends: Soft cuffs
 Temperature Range: -30°F (-35°C) to +180°F (+82°C)

Part No.	I.D.	O.D.	Plies	WP psi	Suction (Hg)	MBR (in)	WT LBS/FT
7086BG-01250-00	1¼	1.63	1	50	20"	3"	0.40
7086BG-01500-00	1½	1.88	1	50	20"	3"	0.47
7086BG-02000-00	2	2.38	1	45	15"	4"	0.61
7086BG-02500-00	2½	2.88	1	40	15"	4"	0.89
7086BG-03000-00	3	3.38	1	35	10"	5"	1.11
7086BG-04000-00	4	4.38	1	30	10"	9"	1.21

Novaflex 143

PVC Conduit Hose MSHA Flame Resistant

An excellent cable cover for the mining industry. Low cost, flexible and easy to install. Meets the requirements of MSHA 1C-14/2. Split lengthwise for simple installation.



Construction:

Tube: PVC Cover: PVC Length 50ft & 100ft
 Temperature Range: -20°F (-29°C) to +120°F (+49°C)

Part No.	I.D.	O.D.	Standard Length/ft	WT LBS/FT
143WL-01000-00	1	1.46	100	0.40
143WL-01500-00	1½	1.96	100	0.46
143WL-02000-00	2	2.46	50	0.50
143WL-02500-00	2½	2.96	50	0.58
143WL-03000-00	3	3.46	50	0.66
143WL-04000-00	4	3.38	50	0.89

Novaflex 3233 SAE 100R4 Low Temp Oil Return Hose

A special low temperature hydraulic return line that meets or exceeds the requirements of SAE 100R4 type hose. This hose provides good flexibility for those hydraulic applications that operate in temperatures to -65°F



Construction:

Tube: Special Low temperature nitrile
Reinforcement: Polyester tire cord with steel helix
Cover: Special black low temperature nitrile
Length: 100 ft.
Temperature Range: -65°F (-54°C) to +180°F (+82°C)

Part No.	I.D.	O.D.	Plies	MBR (in)	VAC (Hg)	WP psi	WT LBS/FT
3233BT-00750-00	¾	1.24	2	2	30"	300	0.49
3233BT-01000-00	1	1.48	2	2½	30"	250	0.55
3233BT-01250-00	1¼	1.73	2	3	30"	200	0.71
3233BT-01500-00	1½	1.98	2	4	30"	150	0.80
3233BT-02000-00	2	2.52	2	6	30"	100	1.14
3233BT-02500-00	2½	3.05	2	6	30"	100	1.58
3233BT-03000-00	3	3.56	2	8	30"	100	1.89

Novaflex 3254 SAE100R4 Oil Return Hose

A very flexible return line hose designed for farming, industrial and construction equipment and other similar applications.



Construction:

Tube: Nitrile
Reinforcement: Multiple plies polyester tire cord and steel wire helix
Cover: Black Neoprene
Length: 100 ft.
Temperature Range: -30°F (35°C) to +200°F (+93°C)

Part No.	I.D.	O.D.	Plies	MBR (in)	VAC (Hg)	WP psi	WT LBS/FT
3254BT-00750-00	¾	1.24	2	2	30"	300	0.49
3254BT-01000-00	1	1.48	2	2½	30"	250	0.55
3254BT-01250-00	1¼	1.73	2	3	30"	200	0.71
3254BT-01500-00	1½	1.98	2	4	30"	150	0.80
3254BT-02000-00	2	2.52	2	6	30"	100	1.14
3254BT-02500-00	2½	3.05	2	6	30"	100	1.58
3254BT-03000-00	3	3.56	2	8	30"	100	1.89

Novaflex 3261 Dock Hose

This is a multi-purpose hose designed for suction and discharge applications. This dock hose is highly flexible and has an all weather cover which is resistant to oil, cuts, abrasion and gouges.

The tube is resistant to petroleum products with aromatics content to 50%. Meets all US Coast Guard requirements for Dock/OS & D. hose.



Construction:

Tube: Nitrile
Reinforcement: Multiple plies polyester tire cord and steel wire helix.
Cover: Smooth black oil resistant neoprene.
Length: Cut & 100 ft. lengths
Temperature Range: -30°F (-35°C) to +200°F (+93°C)

Part No.	I.D.	O.D.	Plies	MBR (in)	VAC (Hg)	WP psi	WT LBS/FT
3261BT-04000-00	4	4.94	4	24	30"	225	4.34
3261BT-06000-00	6	7.12	4	36	30"	225	8.27
3261BT-08000-00	8	9.67	6	48	30"	225	11.44
3261BT-10000-00	10	11.30	6	60	30"	225	18.78
3261BT-12000-00	12	13.50	8	72	30"	225	22.15

Fuel Compatibility:

Ethanol up to E85. Biodiesel up to B20

Novaflex 3261 OS & D Dock Hose with Built in Nipples

150# RF fixed flanges each end
Smooth black oil resistant cover
Temperature Range: -30°F (-35°C) to +200°F (+93°C)



Fuel Compatibility:
Ethanol up to E85. Biodiesel up to B20

I.D.	lb/ft	lb/set Nipples
4	4.94	75
6	7.12	100
8	9.2	150
10	11.46	200
12	13.68	275

Meets USCG requirements

Novaflex 3265 Corrugated Dock Hose

Specially designed for barge unloading where flexibility and ease of handling are required. Special tire cord reinforcement with dual wire helix and corrugated cover enhances the characteristics.

Construction:

Tube: NBR
Reinforcement: Polyester tire cord, dual wire helix.
Cover: Black NBR/PVC corrugated
Ends: Straight
Length 100 ft (max)
Temperature Range: -30°F (-35°C) to +200°F (+93°C)



Part No.	I.D.	O.D.	Plies	MBR (in)	VAC (Hg)	WP psi	WT LBS/FT
3265BT-06000-00	6	7.20	4	30	30"	225	7.20
3265BT-08000-00	8	9.30	6	42	30"	225	10.84
3265BT-10000-00	10	11.50	6	60	30"	225	13.40
3265BT-12000-00	12	13.80	8	72	30"	225	17.25

Fuel Compatibility:
Ethanol up to E85. Biodiesel up to B20

Meets USCG requirements

Novaflex 3265 Built-in Nipples Corrugated OS& D Hose

150# RF fixed flanges each end
Corrugated oil resistant black cover
Smooth black oil resistant cover
Temperature Range: -30°F (-35°C) to +200°F (+93°C)



Fuel Compatibility:
Ethanol up to E85. Biodiesel up to B20

I.D.	lb/ft	lb/set Nipples
6	8.20	100
8	11.50	150
10	15.70	200
12	21.40	275

Novaflex 3267 Heavy Duty OS & D Dock Hose with Built in Nipples

150# RF fixed flanges each end
An extra heavy version of Novaflex 3261 designed for the extra rugged application, such as lightering to that extra abusive dock situation. Smooth black oil resistant cover.
Temperature Range: -30°F (-35°C) to +200°F (+93°C)



Fuel Compatibility:
Ethanol up to E85. Biodiesel up to B20

I.D.	lb/ft	lb/set Nipples
6	7.40	100
8	10.50	150
10	14.90	200
12	20.0	275

Meets USCG requirements

Novaflex 3268 Built-in Nipples Heavy Duty Corrugated OS & D Dock Hose

An extra heavy version of Novaflex 3265 designed for the extra rugged application, such as lightering to that extra abusive dock situation.
Corrugated oil resistant black cover
Temperature Range: -30°F (-35°C) to +200°F (+93°C)



Fuel Compatibility:
Ethanol up to E85. Biodiesel up to B20

I.D.	lb/ft	lb/set Nipples
6	8.30	100
8	11.70	150
10	16.10	200
12	22.00	275

Novaflex Built in Nipples Floating Flange add on price

Add this price to the hose for each floating flange required.

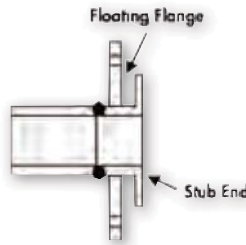

I.D.	lb/ea. Nipples
4	39
6	55
8	81
10	110
12	150

Novaflex 3859BT Hot Tar and Asphalt Hose

Designed for the transfer of tar, asphalt, hot oils and other high temperature petroleum based products.

Construction:

Tube: Black high grade nitrile rubber

Reinforcement: Plies of polyester tire cord with helix wire

Cover: Smooth black abrasion resistant nitrile

Length: 100 ft.

Temperature Range: -40° (-40°C) to +350°F (+177°C)
(Intermittent service only)



Part No.	I.D.	O.D.	Plies	MBR (in)	WP psi	VAC HG	WT LBS/FT
3859BT-02000-00	2	2.72	2	6	150	30"	1.18
3859BT-02500-00	2½	3.24	2	7	150	30"	1.56
3859BT-03000-00	3	3.79	2	9	150	30"	1.84
3859BT-04000-00	4	4.79	2	12	150	30"	2.39

Not for use with BioFuels

Novaflex 3860 Nitrile Tube Hot Tar and Asphalt HD

A more robust hose with extra working pressure to meet higher application requirements. This is a heavy duty hot tar and hot oil suction and transfer hose.

Construction:

Tube: Black high grade nitrile rubber.

Reinforcement: Plies of polyester tire cord with helix wire.

Cover: Corrugated black oil resistant cover

Length: 100 ft.

Temperature Range: -40° (-40°C) to +350°F (+177°C)
(Intermittent service only)



Part No.	I.D.	O.D.	Plies	MBR (in)	WP psi	VAC HG	WT LBS/FT
3860BT-02000-00	2	2.72	2	6	200	30"	1.20
3860BT-02500-00	2½	3.24	2	7	200	30"	1.59
3860BT-03000-00	3	3.79	4	9	200	30"	1.95
3860BT-04000-00	4	4.79	4	12	200	30"	2.65

Not for use with BioFuels

Novaflex 4805 Nova BioFuel 100 Suction/Discharge

A rubber hose designed to handle all grades of Biodiesel and Ethanol.

This is a flexible, full suction and discharge hose for in plant applications or for loading tank cars and trucks.

Construction:

Tube: Viton® chemical and heat resistant rubber

Reinforcement: Plies of polyester tire cord with helix wire

Cover: Smooth red weather and abrasion resistant nitrile rubber

Length: 100 ft.

Temperature Range: -20°F (-29°C) to +250°F (+121°C)
Consult chemical resistance chart.

Not for steam service, can be open end steam cleaned.



Part No.	I.D.	O.D.	Plies	WP psi	MBR	WT LBS/FT
4805BV-01000-00	1	1.39	2	200	4	0.69
4805BV-01250-00	1¼	1.66	2	200	6	0.83
4805BV-01500-00	1½	1.89	2	200	6	1.06
4805BV-02000-00	2	2.39	2	200	8	1.42
4805BV-02500-00	2½	2.89	2	200	10	1.73
4805BV-03000-00	3	3.59	2	200	12	2.21
4805BV-04000-00	4	4.53	4	200	16	3.46

Fuel Compatibility:

Ethanol up to E100. Biodiesel up to B100.

Novaflex 3255R Petroleum Suction & Discharge Hose

Novaflex Novalite 3255R is recommended for the transfer of petroleum products with an aromatic content up to 55%. Novaflex 3255R has a close corrugation design permitting easy flexing. This hose is excellent for the transfer of oily products such as; fats, greases, vegetable oil, hydraulic fluid and a



wide range of general purpose oils.

Construction:

Tube: Black Nitrile RMA Class A
 Reinforcement: Polyester tire cord and dual helix
 Cover: Red oil resistant blend
 Temperature: 40°F (-40°C) to 180°F (+82°C)

Part No	ID	OD	Plies	WP PSI	MBR	WT LBS/FT
3255RBT-01500-00	1½	1.96	2	150	4	0.84
3255RBT-02000-00	2	2.46	2	150	4	1.08
3255RBT-02500-00	2½	3.01	2	150	5	1.44
3255RBT-03000-00	3	3.52	2	150	6	1.85
3255RBT-04000-00	4	4.63	2	150	9	2.67

Available with black cover - Novaflex 3255
 Novaflex 3255BT - black cover available

Fuel Compatibility:

Ethanol up to E85. Biodiesel up to B20

Novaflex 3257 Corrugated Low Temp Tank Truck

A medium duty low temperature petroleum suction and transfer hose designed to be highly flexible with a hose cover that provides extra abrasion resistance to meet the demanding requirements of industry. Handles all grades of gasoline with aromatic contents to 55%.



Construction:

Tube: Black Nitrile
 Reinforcement: Multiple plies polyester tire cord with helix
 Cover: Corrugated black oil resistant rubber
 Length: 100 ft.
 Temperature Range: -65°F (-54°C) to +180°F (+82°C)

Part No.	I.D.	O.D.	Plies	MBR (in)	VAC (Hg)	WP psi	WT LBS/FT
3257BT-01250-00	1¼	1.73	2	5	30"	150	0.71
3257BT-01500-00	1½	2.00	2	6	30"	150	0.84
3257BT-02000-00	2	2.50	2	8	30"	150	1.08
3257BT-02500-00	2½	3.07	2	10	30"	150	1.44
3257BT-03000-00	3	3.57	2	12	30"	150	1.85
3257BT-04000-00	4	4.67	2	16	30"	150	3.11

Fuel Compatibility:

Ethanol up to E85. Biodiesel up to B20

Novaflex 3250BT (3250BTU) HP Petroleum Transfer Hose

HP Petroleum Transfer Hose is a multi-purpose hose designed for suction and discharge applications that require working pressures up to 400 psi. This hose is both flexible with a lighter weight design and has an all weather cover which is resistant to oil, cuts, abrasion and gouges. This hose can have a UHMWPE wear cover added for additional abrasion resistance (U version). The tube is resistant to petroleum products with aromatic content to 55%.



Construction:

Reinforcement: Multiple plies polyester tire cord and steel wire helix
 Cover: **a.** Smooth black oil, ozone & UV resistant compound.
b. Optional UHMWPE wear cover in the U version
 Length: Up to 100 ft. (30m)
 Temperature Range: -40°F (-40°C) to +200°F (+93°C)

Product No	ID"	OD"	WP	MBR	Wt/Ft
3250BT-03000-00	3	3.71	400 psi	18	2.15lbs
3250BT-04000-00	4	4.8	400 psi	24	3.16 lbs
3260BTU-03000-00	3	3.72	400 psi	18	2.16 lbs
3260BTU-04000-00	4	4.81	400 psi	24	3.17 lbs

Fuel Compatibility:

Ethanol up to E85. Biodiesel up to B20

Petroleum Hose - Tank Truck

Novaflex 3251BT Extra Flexible Tank Truck Hose

A very flexible economical, lightweight hose designed for transfer of petroleum products. Excellent for use in oil field applications

Construction:

Tube: Nitrile
Reinforcement: Multiple plies polyester tire cord and steel wire helix
Cover: Corrugated black oil resistant cover
Length: Up to 100 ft.
Temperature Range: -30°F (-35°C) to +180°F (+82°C)



Product No	ID	OD	Plies	WP psi	MBR	WT LBS/FT
3251BT-01500-00	1½	1.97	2	150	2"	1.29
3251BT-02000-00	2	2.47	2	150	3"	1.29
3251BT-02500-00	2½	3.02	2	150	4"	1.57
3251BT-03000-00	3	3.54	2	150	5"	2.78
3251BT-04000-00	4	4.63	2	150	7"	3.82

Fuel Compatibility:

Ethanol up to E85. Biodiesel up to B20

Novaflex 3258 Crush & Kink Resistant Petroleum Suction and Discharge Hose

Special kink and crush resistant version of Novaflex 3253 design, utilizing a multi-ply construction with dual monofilament helix rods. Excellent for use in those demanding abusive situations.

Construction:

Tube: Nitrile resistant to 55% aromatic fuels
Reinforcement: Multiple plies of tire cord with dual monofilament helix, static wire
Cover: Black oil and abrasion resistant compound
Length: 100 ft.
Temperature Range: 40°F (-40°C) to 180°F (+82°C)



Part No.	I.D.	O.D.	Plies	MBR (in)	VAC (Hg)	WP psi	WT LBS/FT
3258BT-00750-00	¾	.126	2	4	30"	200	0.71
3258BT-01500-00	1½	2.00	2	5	30"	200	0.84
3258BT-02000-00	2	2.66	2	6	30"	200	1.08
3258BT-02500-00	2½	3.00	2	8	30"	200	1.44
3258BT-03000-00	3	3.61	2	10	30"	200	1.85

Fuel Compatibility:

Ethanol up to E85. Biodiesel up to B20

Novaflex 3260 Tank Truck Hose

A very economical, lightweight designed for transfer of petroleum products. Excellent for use in oil field applications.

Construction:

Tube: Nitrile.
Reinforcement: Multiple plies polyester tire cord and steel wire helix
Cover: Smooth black oil resistant cover
Length: 100 ft.
Temperature Range: -30°F (-35°C) to +180°F (+82°C)



Part No.	I.D.	O.D.	Plies	MBR (in)	VAC (Hg)	WP psi	WT LBS/FT
3260BT-01000-00	1	1.48	2	4	30"	150	0.62
3260BT-01250-00	1¼	1.74	2	4	30"	150	0.67
3260BT-01500-00	1½	1.99	2	5	30"	150	0.80
3260BT-02000-00	2	2.49	2	6	30"	150	1.01
3260BT-02500-00	2½	3.01	2	8	30"	150	1.33
3260BT-03000-00	3	3.52	2	9	30"	150	1.59
3260BT-04000-00	4	4.61	2	12	30"	150	2.47
3260BT-06000-00	6	6.88	2	30	30"	150	5.31

Novaflex 3283 300 PSI Tank Truck Hose

With the same construction as Novaflex 3260, economical, lightweight designed for the transfer of petroleum products. Excellent for use in oil field where higher pressure is required.

Part No.	I.D.	O.D.	Plies	MBR (in)	VAC (Hg)	WP psi	WT LBS/FT
3283BT-01500-00	1½	2.00	2	5	30"	300	.83
3283BT-02000-00	2	2.60	4	8	30"	300	1.30
3283BT-03000-00	3	3.65	4	12	30"	300	2.06
3283BT-04000-00	4	4.74	4	18	30"	300	3.05
3283BT-06000-00	6	6.94	4	42	30"	300	5.95

Fuel Compatibility:

Ethanol up to E85. Biodiesel up to B20

Novaflex 3261/3277 (Smooth Cover) Dock Hose

Meets BS EN 1765, Type S1.5.

A special design to meet international requirements, complies with the BS EN 1765 standard for Type S 1.5 dock hose. This hose has built in nipples with flanges but is available with crimped on coupling & flanges through 8" ID. All hoses come with test certificates.



Part #	ID		OD		MBR		VAC	WP	Weight		
	in	mm	in	mm	in	mm	(Hg)	PSI	Bar	Lbs/ft	Kg/m
3277BT-06000-00	6	150	7.35	187	36	915	Full	220	15	8.3	27.2
3277BT-08000-00	8	200	9.45	240	48	1220	Full	220	15	12.69	41.6
3277BT-10000-00	10	254	11.92	303	60	1525	Full	220	15	20.35	66.7
3277BT-12000-00	12	300	13.98	355	72	1829	Full	220	15	23.95	78.5

Fuel Compatibility:

Ethanol up to E85. Biodiesel up to B20

Construction:

Tube: NBR

Reinforcement: Polyester tire cord plies with helix wire

Cover: Black NBR blend

Ends: Straight (built in nipples & crimped available)

Length: 100 ft

Temperature Range: 30°F (-35°C) to +200°F (+93°C)

Novaflex 3269 Oil Field Vacuum Hose

A tank truck service, including oil field vacuum truck service, where full suction is required. Ideal for handling crude oil, salt and fresh water, tank bottoms, drilling mud, along with diluted solutions of hydrochloric acids and diesel fuels. (Not for use with oil base fluids.)

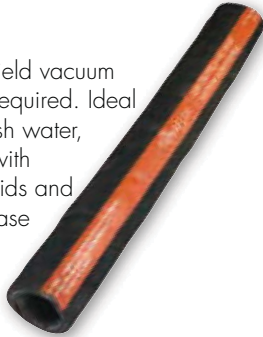

Note: Not recommended for refined petroleum products such as gasoline!

Construction:

Tube: Black Type C Nitrile

Reinforcement: Multiple plies of polyester tire cord & helix wire

Cover: Smooth Black EPDM/SBR blend

Temperature Range: -40°F (-40°C) to +180°F (+82°C)

Part No.	I.D.	O.D.	Plies	MBR (in)	VAC (HG)	WP psi	WT LB/FT
3269BT-01500-00	1½	1.99	2	5	30"	150	0.75
3269BT-02000-00	2	2.49	2	7	30"	150	0.99
3269BT-02500-00	2½	3.01	2	8	30"	150	1.33
3269BT-03000-00	3	3.51	2	10	30"	150	1.57
3269BT-04000-00	4	4.61	2	14	30"	150	2.44

Not for use with BioFuels

Novaflex 3270 300 psi WP Oil Field Vac Hose

A tank truck service, including oil field vacuum truck service, where full suction is required. Ideal for handling crude oil, salt & fresh water, tank bottoms, drilling mud, along with diluted solutions of hydrochloric acids and diesel fuels. (Not for use with oil base fluids.)



Note: Not recommended for refined petroleum products such as gasoline!

Construction:

Tube: Black Type C Nitrile

Reinforcement: Multiple plies of polyester tire cord & helix wire

Cover: Smooth Black SBR

Temperature Range: -40°F (-40°C) to +180°F (+82°C)

Part No.	I.D.	O.D.	Plies	MBR (in)	VAC (HG)	WP psi	WT LB/FT
3270BT-01500-00	1½	2	2	6	30"	300	0.77
3270BT-02000-00	2	2.50	2	8	30"	300	0.99
3270BT-02500-00	2½	3.15	2	10	30"	300	1.35
3270BT-03000-00	3	3.74	4	12	30"	300	2.18
3270BT-04000-00	4	4.74	4	16	30"	300	2.83

Not for use with BioFuels

Petroleum Hose - Tank Truck

Novaflex 3273BT

Oil Field Fracturing Hose

Oil Field Fracturing Hose is designed for higher pressure discharge applications that require working pressures up to 400 psi. This hose is a rugged design and has an all weather cover which is resistant to oil, cuts, abrasion and gouges.

This hose can have a UHMWVP wear cover added for additional abrasion resistance (U version). The tube is resistant to petroleum products with aromatic content to 55%.

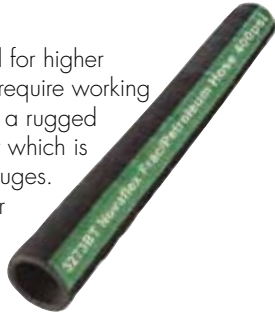

Construction:

Tube: Nitrile

Reinforcement: Multiple plies polyester tire cord.

Cover: **a.** Smooth black oil, ozone & UV resistant compound.

b. Optional UHMWVP wear cover in the U version

Temperature range: -40°F (-40°C) to +200°F (+93°C)

Product No	ID	OD	WP	Wt/Ft
3273BT-03000-00	3	3.87	400 psi	2.10lbs
3273BT-04000-00	4	4.76	400 psi	3.55 lbs
3273BTU-03000-00	3	3.88	400 psi	2.11 lbs
3273BTU-04000-00	4	4.77	400 psi	3.56 lbs

Fuel Compatibility:

Ethanol up to E85. Biodiesel up to B20

Novaflex 3275

Corrugated Oil Field Vac Hose

Novaflex® 3275 is a rugged suction and discharge, flexible hose designed for oilfield vacuum truck and oilfield fracturing applications. This hose is ideal where applications require a hose designed for the transfer of salt & fresh water, tank bottoms, drilling mud, combined with dilute solutions of crude oil. (Not for use with oil base fluids.)



Note: Not recommended for refined petroleum products such as gasoline!

Construction:

Tube: Black blended nitrile

Reinforcement: Multiple tire cord layers & dual wire helix, full suction and discharge

Cover: Black abrasion, ozone & UV resistant

Temperature Range: -40°F (-40°C) to +180°F (+82°C)

Branding: Full suction /150 psi WP

Not recommended for use with refined petroleum products such as gasoline.

Part No.	I.D.	O.D.	WP psi	MBR (in)	Wt LB/Ft
3275BT-02000-00	2	2.49	150	6	1.23
3275BT-03000-00	3	3.58	150	8	2.07
3275BT-04000-00	4	4.59	150	12	2.87
3275BT-06000-00	6	6.74	150	24	5.81
3275BT-08000-00	8	8.75	150	40	8.05
3275BT-10000-00	10	10.77	100	60	11.49
3275BT-12000-00	12	12.75	40	72	12.70

Not for use with BioFuels

Novaflex 3278BT

Same hose but rated for full refined petroleum products

Novaflex 3278 Corrugated Oil Field Vac Hose

Novaflex® 3278 is a rugged suction and discharge, flexible hose designed for oilfield vacuum truck and oilfield fracturing applications. This hose is ideal where applications require a hose designed for the transfer of petroleum based fluids.



Construction:

Tube: Black nitrile
Reinforcement: Multiple tire cord layers & dual wire helix, full suction and discharge
Cover: Black oil abrasion, ozone & UV resistant
Temperature Range: -40°(-40°C) to +180°F (+82°C)
Branding: Full suction /150 psi WP

Part No.	I.D.	O.D.	WP psi	MBR (in)	Wt LB/Ft
3278BT-02000-00	2	2.49	150	6	1.23
3278BT-03000-00	3	3.58	150	8	2.07
3278BT-04000-00	4	4.59	150	12	2.87
3278BT-06000-00	6	6.74	150	24	5.81
3278BT-08000-00	8	8.75	150	40	8.05
3278BT-12000-00	12	12.75	40	72	12.70

Fuel Compatibility:

Ethanol up to E85. Biodiesel up to B20

Novaflex 3477 Novalite Tank Truck Hose

Recommended for the transfer of petroleum products with an aromatic content of up to 55%. Novalite has a unique design utilizing a flat corrugation design permitting extreme ease when flexing. Novalite is excellent for the transfer of other oily products, such as fats, greases, vegetable oil, hydraulic fluid and a wide range of chemicals.



This hose takes a very little force to flex the hose as compared to other constructions.

Construction:

Reinforcement: Multiple plies of Polyester tire cord with dual helix wire
Cover: Black Oil & Abrasion Resistant Rubber
Length: 100ft (maximum)
Temperature range -40°(-40°C) to +180°F (+82°C)

Part No	ID	OD	Plies	WP PSI	MBR	WT LBS/FT
3477BT-01000-00	1	1.55	2	150	2	0.6
3477BT-01250-00	1¼	1.80	2	150	3	0.7
3477BT-01500-00	1½	2.15	2	150	3	5.9
3477BT-02000-00	2	2.68	2	150	4	1.2
3477BT-02500-00	2½	3.20	2	150	5	1.45
3477BT-03000-00	3	3.73	2	150	6	1.9
3477BT-04000-00	4	4.73	2	150	9	2.6
3477BT 06000 00	6	6.75	4	150	20	5.31

Fuel Compatibility:

Ethanol up to E85. Biodiesel up to B20

Novaflex 3549 Petroleum Discharge Hose

A lightweight petroleum discharge hose. Handles all grades of petroleum with aromatic content to 55%

Construction:

Tube: Black Nitrile

Reinforcement: Multiple plies of tire cord, 2 plies fabric with static wire

Cover: Black oil and abrasion resistant rubber

Length: 100ft.

Temperature Range: 30°F (-35°C) to 180°F (+82°C)



Part No.	I.D.	O.D.	Plies	MBR (in)	VAC (Hg)	WP psi	WT LBS/FT
3549BT-02000-00	2	2.49	2	n/a	n/a	200	1.08
3549BT-03000-00	3	3.50	2	n/a	n/a	200	1.85
3549BT-04000-00	4	4.58	2	n/a	n/a	200	3.11
3549BT-06000-00	6	6.72	4	n/a	n/a	200	4.20

Fuel Compatibility:

Ethanol up to E85. Biodiesel up to B20

Novaflex 3550 Heavier Duty Petroleum Discharge Hose

Designed to be flexible with a hose cover that provides extra abrasion resistance to meet the demanding requirements of industry. Handles all grades of petroleum with aromatic contents to 55%.

Construction:

Tube: Black Nitrile

Reinforcement: Multiple plies tire cord with static wire

Cover: Black oil and abrasion resistant rubber

Length: 100 ft.

Temperature Range: -30°F (-35°C) to +180°F (+82°C)

(Also available with red cover)



Part No.	I.D.	O.D.	Plies	MBR (in)	VAC (Hg)	WP psi	WT LBS/FT
3550BT-01000-05	1	1.52	2	n/a	n/a	250	0.57
3550BT-01500-05	1½	2.14	2	n/a	n/a	250	0.96
3550BT-02000-05	2	2.64	2	n/a	n/a	250	1.23
3550BT-02500-05	2½	3.14	2	n/a	n/a	250	1.49
3550BT-03000-05	3	3.54	2	n/a	n/a	250	2.10
3550BT-04000-05	4	4.65	4	n/a	n/a	250	2.42
3550BT-06000-05	6	6.70	4	n/a	n/a	250	4.90

Fuel Compatibility:

Ethanol up to E85. Biodiesel up to B20

Novaflex 3555 Hydrocarbon Drain Hose

Novaflex Hydrocarbon drain hose is designed for use in refining industry for those applications where the transfer of hydrocarbons and related petroleum chemicals is used during plant operations. This softwall discharge hose offers high temperature capability along with lightweight handling and kink resistance.

Construction:

Tube: High Temperature Nitrile

Reinforcement: Multiple plies tire cord with stainless steel static wire

Cover: Blue oil and abrasion resistant

Length: 100 ft.

Temperature Range: -40°F (-40°C) to +300°F (+148°C)
(intermittent 350°F {176°C})

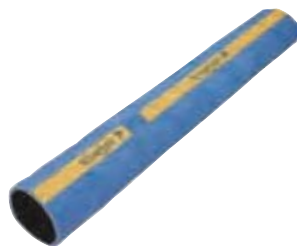

Part No.	I.D.	O.D.	Plies	WP psi	WT LBS/FT
3555BT-00750-00	¾	1.24	4	300	.74
3555BT-01000-00	1	1.49	4	300	.88
3555BT-01500-00	1½	2.14	4	300	1.18
3555BT-02000-00	2	2.64	4	300	1.3
3555BT-03000-02	3	3.68	4	300	2.0
3555BT-03000-02	3	3.84	6	300	2.6
3555BT-04000-02	4	4.68	4	300	2.6
3555BT-04000-02	4	4.84	6	300	3.4

Novaflex Yellow Jack Pumper-Sanitation Hose

A smooth interior for optimum flow and unique crush resistance. An external wear rib prevents damage from abrasion. Used for liquid transfer; sanitary and cesspool. Suction; construction and quarry. Suction service; machine and tank liquid transfer and more.

Construction:

Material: Eva/Polyethylene co-polymer

Length: 1½" to 3" diameter: 10ft, 20ft, 25ft, 30ft, 50ft,

60ft. 4" diameter: 10ft, 20ft, 25ft

Temperature Range: -40°F (-40°C) to +140°F (+93°C)

Not for steam service



Part No.	I.D.	O.D.	Neg. Press. in/hg	Max Pos. Press(psi)	WT LBS/FT	Bend radius at 90°	WT/FT Bulk hose
9NFYLJK01.08	1½	1.975"	29	25	.3	3.50"	0.28
9NFYLJK02	2	2.65"	29	25	.6	3.75"	0.53
9NFYLJK02.08	2½	3.32"	29	20	.8	4.75"	0.78
9NFYLJK03	3	3.97"	29	20	1.4	6.25"	1.32
9NFYLJK04	4	5.00"	29	10	1.9	8.50"	1.55

Available with factory installed cuffs or in bulk lengths

Novaflex TPU Heavy Duty Vacuum Hose

All extruded construction, lightweight alternative to cumbersome rubber hose. Designed specifically for transfer of abrasive materials under vacuum, from storage tanks, barges and tankers, including underwater applications in aquaculture; hatchery, pen transfer and stream release.

Construction:

Material: Extruded polyurethane rigid PVC helix wall.

Extruded polyurethane wall, rigid PVC helix

Weight: 6" diameter = 2.5 lbs/ft

Lengths: 50 ft

Color: Extruded Transparent Blue TPU

Temperature Range: -50°F (-46°C) to +200°F (+93°C)

Rated for full vacuum

Available with copper static wire.



Part No.	I.D.	O.D.	Bend Radius	Neg Pres (inch) Hg	Pos. W.P PSI	Pitch	Wall Gauge (thou")	WT/FT
9SFTPUX04FV	4"	4.45"	9.5"	25"	35	.75"	0.07	1.66
9SFTPUX06FV	6"	6.65"	14"	25"	30	.75"	0.07	2.5
9SFTPUX08FV	8"	8.85"	14"	25"	30	1.00"	0.085	3.4

Novaflex HDAP All Purpose Thermoplastic Rubber Hose

Wet And Dry Material Handling

Heavy duty thermoplastic inner tube with fully encapsulated external helix. Heavy wall for industrial use. Good chemical resistance. Abrasion resistance for medium duty material handling, with smooth interior for superior product flow.



Construction:

Material: Thermoplastic rubber

Diameters: 2" to 8"

Weight: 3" = 1.4 lbs/ft

Length: Diameters 2" to 4", 100ft lengths

Diameters 5" to 8", 50ft lengths

Temperature Range: -65°F (-46°C) to +200°F (+93°C)

Color: Black with external helix

Part No.	I.D.	O.D.	Working Pressure PSI	Vacuum Rating inch/Hg	Bend Radius Inch	WT/FT
9SFHDAP02	2	2.77	40	29	2	0.97
9SFHDAP03	3	3.60	35	29	4	1.40
9SFHDAP04	4	4.67	30	29	5	1.70
9SFHDAP06	6	6.85	30	29	10	1.90
9SFHDAP08	8	9.40	30	29	15	3.50
9SFHDAP10	10	11.30	30	28	30	7.10

Novaflex Medium Duty Material Handling Hose Static Conductor*

A flexible conductive hose designed to allow for safe grounding during wet and dry material transfer operations. This hose is lightweight with a smooth interior for optimum flow.



Construction:

Material: TPR co-polymer with rigid plastic external scuff guard

Diameters: 2" to 6"

Weight: 4" I.D. = 1.4 lbs

Lengths: Diameters 2" to 4", 100 ft, 6" Diameter 50ft

Color: Red with black scuff guard

Temperature Range: -40°F (-40°C) to + 200°F (+93°C)

Part No.	I.D.	O.D.	Working Pressure PSI	Vacuum Rating inch/Hg	Bend Radius Inch	WT/FT
9NFSCAP02	2	2.45	40	29	2.25	0.70
9NFSCAP03	3	3.6	35	29	2.75	1.00
9NFSCAP04	4	4.8	30	29	4.25	1.40
9NFSCAP06	6	6.925	30	28	9.00	2.30

Conductivity of hose should be tested regularly. Test with OHMS meter using conductive fittings inserted into each end of hose.

Novaflex 9500 Lo-Volt Hose

This hose has a conductive tube that allows a low level electrical charge. Suitable for applications, including cable covers and electrical protective covers.

Construction:

Tube: Yellow non-conductive synthetic rubber

Reinforcement: Plies of polyester tire cord

Cover: Black weather and abrasion resistant rubber

Length: 100 ft.

Temperature Range: Up to +180°F (+82°C)



Part No.	I.D.	O.D.	Plies	WP psi	WT LBS/FT
9500YE-00750-00	¾	1.21	2	200	0.44
9500YE-01000-00	1	1.46	2	200	0.58
9500YE-01125-00	1⅛	1.58	2	200	0.64
9500YE-01250-00	1¼	1.71	2	200	0.70
9500YE-01375-00	1⅜	1.84	2	200	0.76
9500YE-01500-00	1½	1.96	2	200	0.82
9500YE-01625-00	1⅝	2.13	2	200	0.98
9500YE-01688-00	111/16	2.20	2	200	1.02
9500YE-01750-00	1¾	2.26	2	200	1.05
9500YE-01813-00	113/16	2.32	2	200	1.09
9500YE-01875-00	1⅞	2.38	2	200	1.12
9500YE-02000-00	2	2.51	2	200	1.18
9500YE-02125-00	2⅛	2.63	2	200	1.25
9500YE-02250-00	2¼	2.76	2	200	1.31
9500YE-02375-00	2⅜	2.88	2	200	1.37
9500YE-02500-00	2½	3.01	2	200	1.44

Electrical resistivity: 50 gigaohms per foot at 1000 volts DC

Novaflex 9540 Hi-Volt Hose

Used in applications where complete electrical non conductivity is a critical issue. Both tube and cover are non conductive material. Suitable for severe electrical applications like power plants and underground mining applications.

Construction:

Tube: Yellow non-conductive synthetic rubber

Reinforcement: Plies of polyester tire cord

Cover: Green non-conductive weather and abrasion resistant rubber

Length: 100 ft.

Temperature Range: Up to +180°F (+82°C)



Part No.	I.D.	O.D.	Plies	WP psi	WT LBS/FT
9540YS-00500-00	½	1.00	2	200	0.38
9540YS-00750-00	¾	1.25	2	200	0.51
9540YS-01000-00	1	1.54	2	200	0.71
9540YS-01125-00	1⅛	1.72	2	200	0.86
9540YS-01250-00	1¼	1.84	2	200	0.93
9540YS-01375-00	1⅜	1.97	2	200	1.01
9540YS-01500-00	1½	2.09	2	200	1.08
9540YS-01563-00	1 9/16	2.16	2	200	1.13
9540YS-01625-00	1⅝	2.22	2	200	1.16
9540YS-01750-00	1¾	2.36	2	200	1.33
9540YS-01813-00	113/16	2.41	2	200	1.37
9540YS-01875-00	1⅞	2.48	2	200	1.41
9540YS-02000-00	2	2.71	4	200	1.71
9540YS-02250-00	2¼	2.99	4	200	2.11
9540YS-02375-00	2⅜	3.11	4	200	2.21
9540YS-02500-00	2½	3.23	4	200	2.31
9540YS-03000-00	3	3.73	4	200	2.71
9540YS-03500-00	3½	4.23	4	200	3.11
9540YS-04000-00	4	4.73	4	200	3.52

Electrical resistivity: 100 gigaohms per foot at 1000 volts DC or better.

Novaflex 2145 Hot Water Washdown Hose White oil resistant non marking cover

An excellent, long lasting washdown hose designed for the rugged requirement found in the food processing industry.

Construction:

Tube: White EPDM
Reinforcement: Polyester Tire Cord
Cover: White Nitrile
Length: 100 ft.
Temperature Range: -30°F (-35°C) to +210°F (+99°C)
(Not rated for steam)



Part No.	I.D.	O.D.	Plies	WP psi	WT LBS/FT
2145WE-00750-01	¾	1.25	2	250	.44
2145WE-01000-01	1	1.54	4	250	.62
2145WE-01250-01	1¼	1.79	4	250	.74
2145WE-01500-01	1½	2.04	4	250	.86

Novaflex 5510 Black Low Pressure Conductive Steam Hose 100psi

This textile reinforced steam hose is an excellent flexible light weight hose for transferring steam in medium temperature applications.

Construction:

Tube: Black EPDM
Reinforcement: Plies of fiberglass tire cord
Cover: Smooth black weather and abrasion resistant EPDM
Length: 100 ft.
Temperature Range: Up to +338°F (+170°C)



Part No.	I.D.	O.D.	Plies Fiberglass	WP psi	WT LBS/ FT
5510BE-00500-00	½	1.02	4	100	0.34
5510BE-00750-00	¾	1.27	4	100	0.45
5510BE-01000-00	1	1.52	4	100	0.56
5510BE-01250-00	1¼	1.82	4	100	0.75
5510BE-01500-00	1½	2.07	4	100	0.87
5510BE-02000-00	2	2.57	4	100	1.11

Novaflex 5520 Red Low Pressure Non-Conductive Steam Hose 100psi

This textile reinforced steam hose is an excellent flexible light weight hose for transferring steam in medium temperature applications that require an electrically non-conductive hose.

Construction:

Tube: Red EPDM rubber
Reinforcement: Plies of fiberglass tire cord
Cover: Smooth Red weather and abrasion resistant EPDM rubber
Length: 100 ft.
Temperature Range: Up to +338°F (+170°C)
Non-conductive

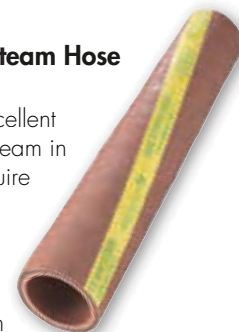

Part No.	I.D.	O.D.	Plies Fiberglass	WP psi	WT LBS/FT
5520RE-00500-00	½	1.02	4	100	0.34
5520RE-00750-00	¾	1.27	4	100	0.45
5520RE-01000-00	1	1.52	4	100	0.56
5520RE-01250-00	1¼	1.82	4	100	0.75
5520RE-01500-00	1½	2.07	4	100	0.87
5520RE-02000-00	2	2.57	4	100	1.11
5520RE-03000-00	3	3.76	6	100	2.19

Novaflex 1501 Built on Nozzle, Washdown Hose

A wash down hose designed to provide excellent service life in the rugged industrial applications that require a built on nozzle. This product combines a robust 300psi waster hose that provides excellent abrasion resistance and a built on nozzle that is easy to grip.

Construction

Tube: EPDM, Black chemical resistant compound
 Cover: Black SBR blend abrasion, ozone resistant compound
 Reinforcement: Multiple plies of polyester tire cord
 Length: 50 ft
 Temperature Range: -20°F (-29°C) to +180°F (+82°C)



Part No	I.D.	O.D.	WP psi	WT/LBS/FT
1501BE-00750-00	¾	1.37	300	.61
1501BE-01000-00	1	1.65	300	.73
1501BE-01500-00	1¼	1.80	300	.94

Other color covers available

Novaflex 2140 Papermill Washdown Hose with Nozzle 50ft. lengths

A quality wash down hose used in paper mills and other industrial applications. Supplied with integral tapered nozzle built to end.

Construction:

Tube: Black synthetic rubber
 Reinforcement: plies of polyester tire cord
 Cover: Green weather and abrasion resistant rubber supplied with integral tapered rubber nozzle built into end. (Optional colors available)
 Length: 50ft (lengths up to 100ft available on request)
 Temperature Range: -30° (-35°C) to +200°F (+93°C)



Part No.	I.D.	O.D.	Plies	WP psi	WT LBS/FT
2140BE-00500-61	½	0.91	2	200	0.28
2140BE-00750-61	¾	1.16	2	200	0.38
2140BE-01000-61	1	1.42	2	200	0.50
2140BE-01250-61	1¼	1.77	2	150	0.78
2140BE-01500-61	1½	2.06	2	150	0.99

Novaflex 2150 Water Discharge Hose

A lightweight rubber water discharge hose designed for use on portable pumps by contractors and municipalities.

Construction:

Tube: Black synthetic EPDM rubber
 Reinforcement: Plies of polyester tire cord
 Cover: Smooth black weather and abrasion resistant rubber
 Length: 100ft.
 Temperature Range: -30° (-35°C) to +180°F (+82°C)



Part No.	I.D.	O.D.	Plies	WP psi	WT LBS/FT
2150BE-01250-00	1¼	1.44	2	300	0.40
2150BE-01500-00	1½	1.69	2	250	0.47
2150BE-02000-00	2	2.19	2	200	0.62
2150BE-02500-00	2½	2.69	2	150	0.76
2150BE-03000-00	3	3.19	2	125	0.91
2150BE-03500-00	3½	3.74	2	125	1.05
2150BE-04000-00	4	4.24	2	100	1.19
2150BE-05000-00	5	5.32	2	100	1.49
2150BE-06000-00	6	6.32	2	85	1.78
2150BE-06625-00	6¾	6.94	2	75	1.97
2150BE-08000-00	8	8.33	2	75	2.54
2150BE-08625-00	8¾	8.95	2	75	2.89
2150BE-10000-00	10	10.43	4	75	4.19
2150BE-10750-00	10¾	11.18	4	75	4.51
2150BE-12000-00	12	12.43	4	75	5.02
2150BE-12750-00	12¾	13.18	4	75	5.33

Novaflex 2151 Heavy Duty Hot Water Washdown Hose

Designed to meet the rugged washdown applications in the food processing industry.

Construction:

Tube: White EPDM

Reinforcement: Multiple layers of polyester cord

Cover: White EPDM non marking. Length: 100ft.

Temperature Range: -40° (-40°C) to +212°F (+100°C)

Not rated for steam



Part No.	I.D.	O.D.	Plies	WP psi	WT LBS/Ft
2151WE-00750-00	¾	1.31	4	300	0.44
2151WE-01000-00	1	1.56	4	300	0.54
2151WE-01250-00	1¼	1.81	4	300	0.65

Novaflex 2152 Water Suction Hose

This heavy duty water suction hose is designed for use on portable pumps by contractors, quarries and mine sites.

Construction:

Tube: Black synthetic EPDM rubber

Reinforcement: Plies of polyester tire cord with wire helix

Cover: Smooth black weather and abrasion resistant rubber

Length: 100ft.

Temperature Range: -30° (-35°C) to +180°F (+82°C)



Part No.	I.D.	O.D.	Plies	WP psi	WT LBS/FT
2152BE-00750-00	¾	1.11	2	300	0.39
2152BE-01000-00	1	1.36	2	300	0.50
2152BE-01250-00	1¼	1.61	2	300	0.60
2152BE-01500-00	1½	1.86	2	250	0.70
2152BE-02000-00	2	2.43	2	200	1.13
2152BE-02500-00	2½	2.93	2	175	1.38
2152BE-03000-00	3	3.43	2	150	1.63
2152BE-03500-00	3½	3.99	2	125	2.37
2152BE-04000-00	4	4.49	2	100	2.70
2152BE-05000-00	5	5.58	2	100	4.31
2152BE-06000-00	6	6.65	2	75	5.81
2152BE-08000-00	8	8.74	2	75	8.36
2152BE-10000-00	10	10.85	2	75	13.47
2152BE-12000-00	12	12.95	4	75	17.52

Novaflex 2226 Heavy Duty Water Discharge Hose

A heavy duty water discharge hose for the toughest industrial or construction applications. The cover is designed to withstand weather, abrasion and ozone.

Construction:

Tube: Black synthetic EPDM rubber

Reinforcement: 4 ply polyester tire cord

Cover: Smooth black weather and abrasion resistant rubber

Length: 100ft.

Temperature Range: -40°F (-40°C) to +180°F (+82°C)



Part No.	I.D.	O.D.	Plies	WP psi	WT LBS/FT
2226BE-01500-00	1½	2.04	4	200	0.84
2226BE-02000-00	2	2.54	4	200	1.08
2226BE-02500-00	2½	3.04	4	200	1.32
2226BE-03000-00	3	3.54	4	200	1.56
2226BE-04000-00	4	4.54	4	200	2.04
2226BE-05000-00	5	5.54	4	200	2.53
2226BE-06000-00	6	6.58	4	200	2.96
2226BE-08000-00	8	8.58	4	200	4.10
2226BE-10000-00	10	10.58	4	150	5.08
2226BE-12000-00	12	12.61	4	150	6.53

Novaflex 2636 Slip Ring / Coupler Rubber Water Hose

A lightweight lay-flat water discharge hose which is connected without couplings. The hose is built with a male and female end enabling the user to connect hoses. The male end is inserted into the female end and locked into place with a steel ring. The hoses can be easily connected and disconnected in the field without tools. Ideal for de-watering applications, irrigation, light dredging, etc.

Construction:

Tube: Black synthetic EPDM rubber

Reinforcement: Multiple plies polyester tire cord

Cover: Black synthetic rubber

Length: Standard lengths, 50 ft.

Temperature Range: -40°F (-40°C) to +180°F (+82°C)



Part No.	I.D.	O.D.	Plies	WP psi	WT PER LGTH
2636BE-04000-00	4	4.22	2	100	40
2636BE-06000-00	6	6.22	2	75	62
2636BE-08000-00	8	8.22	2	65	79
2636BE-10000-00	10	10.22	2	50	96
2636BE-12000-00	12	12.20	2	40	120
2636BE-14000-00	14	14.22	2	35	135
2636BE-16000-00	16	16.22	2	35	163
2636BE-24000-00	24	24.22	2	30	235

Novaflex 2019

Coolant Hose

Designed for heavy duty industrial or automotive coolant service. The 3 ply construction hose has a specially blended tube compound designed to resist heat and oil. Meets SAE J20R1 (3 & 5 ply only).

Construction:

Tube: Black EPDM

Reinforcement: Plies of fabric

Cover: Black EPDM

Length: Available in 50 ft lengths.

Temperature Range: -40°F (-40°C) to +200°F (+93°C)



Part No.	I.D.	O.D.	Plies	WP psi	WT LBS/FT
2019BE-06250-70	5/8	1.00	3	130	0.34
2019BE-07500-70	3/4	1.13	3	115	0.38
2019BE-08750-70	7/8	1.25	3	100	0.42
2019BE-01000-70	1	1.38	3	90	0.46
2019BE-01125-70	1 1/8	1.50	3	80	0.50
2019BE-01250-70	1 1/4	1.38	3	75	0.55
2019BE-01938-70	15/16	1.75	3	70	0.59
2019BE-01375-70	1 3/8	1.69	3	70	0.57
2019BE-01500-70	1 1/2	1.88	3	65	0.63
2019BE-01625-70	1 5/8	2.00	3	60	0.67
2019BE-01750-70	1 3/4	2.13	3	55	0.71
2019BE-01875-70	1 7/8	2.25	3	55	0.76
2019BE-02000-70	2	2.38	3	50	0.80
2019BE-02125-70	2 1/8	2.50	3	45	0.84
2019BE-02250-70	2 1/4	2.63	3	45	0.88
2019BE-02375-70	2 3/8	2.75	3	40	0.92
2019BE-02500-70	2 1/2	2.88	3	40	0.96
2019BE-02625-70	2 5/8	3.00	3	40	1.01
2019BE-02750-70	2 3/4	3.13	3	35	1.05
2019BE-02875-70	2 7/8	3.25	3	35	1.09
2019BE-03000-70	3	3.38	3	35	1.13
2019BE-03125-70	3 1/8	3.50	3	30	1.17
2019BE-03250-70	3 1/4	3.63	3	30	1.22
2019BE-03500-70	3 1/2	3.88	3	30	1.30
2019BE-04000-70	4	4.38	3	25	1.47
2019BE-04500-70	4 1/2	4.88	3	25	1.63
2019BE-04750-70	4 3/4	5.13	3	20	1.72
2019BE-05000-70	5	5.38	3	20	1.80
2019BE-05500-70	5 1/2	5.88	3	20	1.97

Novaflex 2200

Water Jetting Hose

Designed for extremely flexible, lightweight high pressure water jetting hose. Premium cover provides protection against cuts, gouging, scuffs and ozone.

Construction:

Tube: Black EPDM

Reinforcement: Polyester tire cord

Cover: Smooth black EPDM cover Length: 100ft.

Temperature Range: -30° (-35°C) to +180°F (+82°C)



Part No.	I.D.	O.D.	Plies	WP psi	WT LBS/FT
2200BE-02000-00	2	2.48	2	500	0.91
2200BE-02500-00	2 1/2	3.08	4	500	1.34
2200BE-03000-00	3	3.61	4	400	1.59
2200BE-04000-00	4	4.61	4	300	2.07

Novaflex 2250

High Pressure Water Jetting Hose

Designed for heavy duty, high pressure water jetting.

Premium quality compounds provide excellent resistance to the common abuses associated with water jetting in the marine and construction industry.

Construction:

Tube: Black EPDM

Reinforcement: Polyester tire cord

Cover: Smooth black EPDM cover Length: 100ft

Temperature Range: -30° (-35°C) to +180°F (+82°C)



Part No.	I.D.	O.D.	Plies	WP psi	WT LBS/FT
2250BE-02000-00	2	2.70	6	800	1.30
2250BE-02500-00	2 1/2	3.24	6	800	1.59
2250BE-03000-00	3	3.74	6	800	1.87
2250BE-04000-00	4	4.74	6	800	2.42
2250BE-05000-00	5	5.74	6	500	2.68
2250BE-06000-00	6	6.74	6	500	3.20

Novaflex 2160 Water Removal and Hydrant Services

Premium quality heavy duty hose designed for suction and discharge applications commonly found in water removal and hydrant service on fire trucks

Construction:

Tube: SBR

Reinforcement: Multiple plies of polyester tire cord with helix

Cover: Smooth SBR

Length: Available in specific lengths with cuff ends - price on application

Temperature Range: -40° (-40°C) to +180°F (+82°C)

Meets or exceeds NFPA #189 & 1901 requirements



Part No.	I.D.	O.D.	Plies	WP psi	Min Order Lgth	WT LBS/FT
2160BS-02000-00	2	3.25	2	150	100'	2.46
2160BS-02500-00	2½	3.687	2	150	100'	2.88
2160BS-03000-00	3	4.25	2	150	50'	3.77
2160BS-04000-00	4	4.687	4	150	50'	5.16
2160BS-05000-00	5	5.75	4	150	50'	5.77
2160BS-06000-00	6	6.75	4	150	50'	7.03

Novaflex 2161 Water Removal and Hydrant Services

Premium quality heavy duty hose designed for suction and discharge applications commonly found in water removal and hydrant service on fire trucks.

Construction:

Tube: SBR

Reinforcement: Multiple plies of polyester tire cord with helix

Cover: Corrugated black EPDM cover

Length: up to 100 ft

Temperature Range: -40° (-40°C) to +180°F (+82°C)

Hose comes with 6" cuffed ends. Meets or exceeds NFPA #189 & 1901 requirements.



Part No.	I.D.	O.D.	Plies	WP psi	Min Qty	WT LBS/FT
2161BS-02500-00	2	3.04	2	150	4	2.42
2161BS-02500-00	2½	3.54	2	150	4	2.90
2161BS-03000-00	3	4.54	2	150	2	3.47
2161BS-04000-00	4	4.687	4	159	2	5.2
2161BS-05000-00	5	5.54	4	150	2	5.88
2161BS-06000-00	6	6.58	4	150	2	7.36

The NovaFlex Group® has implemented a quality policy to supply to our customers the correct hose or hose assembly for the application.

Consistent with this policy NovaFlex has prepared a technical booklet to assist our customers and users of NovaFlex hose assemblies with information directed toward maximum safe hose assembly life and user safety. This booklet also addresses NovaFlex's "Duty to Warn" responsibility regarding misuse of these products.

The most current version of this guide is located on our web site at www.novaflex.com, and supersedes all other versions. Please check the version date of any booklet you may have, and always reference the most current.

The following information is intended to be a guide. It is the responsibility of the user to apply this information in the appropriate manner to insure safe operating procedures.

INTRODUCTION

General Instructions for Hose Use, Care and Maintenance

NovaFlex customers have requested information pertaining to the use, care and maintenance of NovaFlex's assemblies. As a result NovaFlex has developed a technical booklet to improve users' understanding.

The technical booklet is intended solely for the use of NovaFlex's customers as a guide for the use, care and maintenance of NovaFlex's hose and hose assemblies.

This information should be made available to all of the customers' representatives who use NovaFlex's hose assemblies.

Hoses are designed to convey products and to operate in a dynamic work environment. This operation can present a serious safety hazard if safe operating procedures are not followed! **"All hose will fail in time!"** Each hose is designed for a specific application, only use the hose for the service marked on the hose.

This booklet is designed to supplement safe operating procedures, not replace them. All hose and couplings are designed for specific uses and it is critical for the user to understand how and what is important for the safe and correct use of a hose assembly. Users of industrial rubber hose should have in place a preventative maintenance program designed to identify potential problems before failures occur.

It is always necessary to know the data presented in this booklet concerning the intended service and application of any particular hose **before** you use or request a hose. NovaFlex recommends the use of assembly guide lines as published by NAHAD Hose Safety Institute.

It is the responsibility of the hose assembling company to ensure the use of the correct coupling and attachment method based on the coupling manufacturer's recommendations for the specific hose. Always use a coupling that the coupling manufacturer has assigned a working pressure equal or greater than the hose. Assembly pressure validation should be in accordance with ASDTM D380.

Every industrial hose user should have in place a safety procedure to implement in the event of a hose failure. (See section of Hose Safety Program) Should you have any questions on any topic covered in these safety procedures, please contact NovaFlex at (905) 731-9411. For up to date technical information please see our web site at www.novaflex.com

Warning - In any hose application, there may be inherent risk of bodily injury or property damage and the hose user is responsible for the implementation of adequate safety precautions. It is the responsibility of the person supplying the hose to advise the ultimate user of proper instructions for the adequate safe "Use, Care & Maintenance" of

the hose and to warn the user of the consequences of failure to heed such instructions. Should a Hose assembly fail during use because of excessive pressure, damaging chemicals, excess temperature, incorrect material conveyed, serious bodily injury or destruction of property could result from such things as propelled couplings, whipping hose, high pressure or high velocity discharge, chemical contact, release of flammable fluid, high temperature or fire.

'S' Size	The hose inside diameter (I.D.) and length required to meet the applications requirements (i.e. 3" x 10 ft). If OD is an issue, also specify.
'T' Temperature	Maximum & minimum temperature of the product conveyed through the hose assembly. Continuous? (i.e. 200° F) Exterior temperature if present.
'A' Application	Describe the actual use of the hose (i.e. Ship to Shore unloading, LPG transfer, in plant chemical use, etc.)
'M' Material Conveyed, Hours per day	Air, water, the specific chemical, product or material conveyed (i.e. compressed air, chemical transferred etc.)
'P' Pressure	The maximum pressure or vacuum at which the material is being conveyed through the hose assembly. (i.e. 100 psi., including pressure spikes). Is testing required?
'E' Ends	Type of end connections required to attach the NovaFlex hose to the mating connection (i.e. NPT male, Cam & Groove, Acme swivel etc).
'D' Delivery	Date the product is required (i.e. June 6, 2006).

STAMPED

Once the information in the acronym "STAMPED" referenced above is obtained, it is essential that a hose and coupling combination meet all of the "STAMPED" requirements as recommended by NovaFlex.

"Always use the printed information from NovaFlex to insure accuracy of any recommendation."

Do not exceed the printed, recommended service criteria.

It is the ultimate objective to obtain maximum safe service life for a product; to accomplish this NovaFlex recommends the user maintain specific care during the use of the hose assembly **to insure continued safe operations.**

Elements of a Hose

- Tube** Its purpose is to handle the liquid, solid or gaseous material the hose is transferring. The tube is the innermost element of the hose and is intended to be resistant to the product conveyed.
- Reinforcement** Its purpose is to withstand the working forces necessary to transfer the product conveyed by the hose tube in the application. Typically this is rated in a maximum rated working pressure (WP) in pounds per square inch (psi).
- Cover** Its primary purpose is to protect the tube and reinforcement from external factors such as, abrasion, weather, ozone and external abuse.

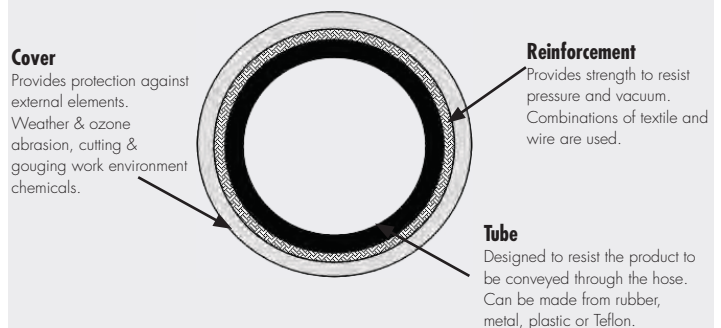

Industrial Hose

Correct Hose Use, Care & Maintenance Guide

Operator Requirements for a Safe Hose Assembly

- Working Pressure on hose (WP) should never be exceeded, including pressure spikes. Never leave liquids or gasses trapped in a hose with each end sealed or valves closed. Thermal expansion of some products may cause pressures to exceed working pressure.
- Always rate the Working Pressure of the coupled hose assembly by the lowest rated element (hose WP or coupling WP which ever is lowest). Try to identify all Critical Applications - those hazardous applications such as: high pressure (over 50psi), petroleum products, chemicals or high heat (over 120°F).
- Only use the hose assembly for the service marked on the hose or for the service recommended in the printed literature. Have a **HOSE INSPECTION & TEST PLAN** to insure unsafe hoses and/or worn or damaged couplings are removed from service.
- Test all hose assemblies as required every six (6) months (or sooner) to insure the assembly is safe for continued use. (Use RMA, ASTM, OSHA, NFPA, LPGA, NAHAD or other regulatory agency recommendations for pressure testing along with these guidelines.)
- Educate your Hose Handlers/Users as to the conditions associated with unsafe hose; the operator is the last line of defense against spills and injuries. Teach your employees that: **"When in doubt; Remove the Hose From Service!"**. **Maintain a HOSE Inspection & Test Plan that requires a visual inspection prior to each hose use with pressure test (see Para. #5).**
- Always use appropriate *Chemical Resistance Charts* to verify that the chemical or product conveyed is compatible with the hose tube and alloy of the coupling. *"Remember, the temperature and concentration of the chemical/product conveyed must not exceed the manufacturer's recommendations.* It is recommended to always flush chemicals from hose after each use. Different chemical concentrations may cause damage to couplings or to hose. In some situations a hose assembly may be recommended for high (90%) concentrations but low concentrations (30%) may cause damage. After chemical use, cap the hose - prevent atmosphere & moisture from entering the hose.
- Always use a coupling made from material suitable for the application and product conveyed. (Refer to alloy Chart).
- Before each hose use**, always check the coupling for slippage. See Visual Inspection section for details.
- In many cases the pumping of product develops hose pulsations. This pulsation can cause the hose cover to wear very quickly. It is important to train the hose operators to take care when using hose so that cutting, gouging and kinking can be avoided. In some cases a NovaFlex Scuff-Guard can be added to the hose to protect the cover from abrasion. This extra guard will wear over time. Operators can add extra life to hose by simply rotating the hose so that cover wear is uniform. Should the Scuff-Guard be worn excessively, the operator should advise management to replace the Scuff-Guard for field inspections.
- If a hose is used to transfer a product at higher temperatures (above 100°F), the hose should not be insulated. It is best to let the heat dissipate to the atmosphere, unless approved by NovaFlex.
- When measuring a hose for specific installation, it is important to remember that the tangent point for hose bending is at the end of the hose nipple portion inside the hose. It is recommended to add a minimum of 6" to dimension 'A' shown below. Always keep the bend radius of the hose within the recommended dimensions published for the specific hose. (See catalog). When flexing short length hose (less than 5') the bend point should always be centered in the hose length.

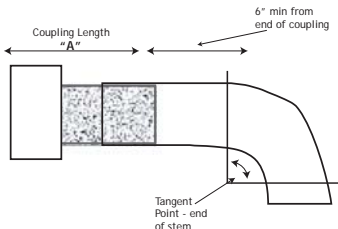

- If there is the potential of a pull-away, buttressing of the piping system is a must. This will prevent piping fracture and make the hose the weakest link, causing it to separate. It is recommended to use a break-away device along with dry-brake couplings for those applications with hazardous chemicals that may cause human injury or environmental damage.
- If a hose application requires that the hose be electrically conductive, insure that the hose is grounded by using steel helix wires or the ground wire located in the hose. To ground the hose to the coupling, simply extract enough helix or ground wire so that 1/2" can be bent into the hose ID. When the coupling is inserted the coupling stem must be in contact with these wires. Always test the conductivity with an ohm meter; coupling to coupling.
- Scuff-Guard for field installation. Hose life can be safely extended through this simple maintenance procedure (some users have improvised and placed mats or other protection under hoses in this type application to reduce cover wear).
- Crushing or kinking of hose can cause serious damage to reinforcement. If the outside diameter (OD) of the hose is reduced more than 20%, the hose must be retired from service. If the outside diameter (OD) is reduced by less than 20% inspect and hydro test.
- Internal & external abrasion results in shortened service life. Care should be taken while handling hose to prevent abnormal wear on the hose cover. In applications that cause internal abrasion, NovaFlex recommends that the hose be as straight as possible to eliminate excessive wear on the outside radius of hose tube in the bend area. Hoses that are bent should be rotated 90° every 3 months to spread the wear on the complete 360° surface area of the hose ID.

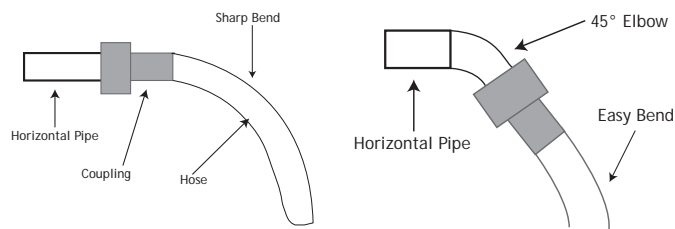

- Hose when used in a Horizontal Outlet application will have a shortened service life. This type of application places strain on the sharp bend of the hose. In order to increase service life in this type of application it is recommended to minimize the bend of the hose with a bend restrictor or place a 45° elbow on the piping (see illustration).
- It is impossible to test **NovaFlex** hoses under all the conditions to which they might be subjected in the field. It is therefore the buyer and/or end user's responsibility to test all **NovaFlex** hoses under conditions that duplicate the service condition prior to installation.
- Novaflex Temperature Safety Guidelines:** Novaflex designs its hose working pressures in accordance with RMA design and safety factors at ambient temperatures. In many applications requiring higher temperatures resistance, Novaflex has accommodated the higher working temperature by using appropriate compounds and reinforcements to meet these parameters. **Attention:** **Never use any Novaflex hose outside the hose temperature limits marked on the hose. It should be noted, that even within these indicated hose temperature limits other factors such as (but not limited to); attached end fittings, different hose installations can place additional stress on couplings (i.e. vertically hung) and hose diameters can impact performance under elevated temperatures. For safety reasons Novaflex recommends that the hose working pressure should be de-rated by the below temperatures ranges:
125° to 175° F — Reduce working pressure by 15%. 176° to 225° F — Reduce working pressure by 30%. Over 225° F — Reduce working pressure by 50%.
- When crimping or swaging on a coupling, always measure the hose OD on each hose end to verify the exact OD of the hose to get a correct crimp based on that OD. Hose ODs can vary!

General Instructions for Visual Inspection of NovaFlex Hose Assemblies

Information obtained from RMA Hose Handbook IP-2 [1987] & National Propane Gas Association Flyer# 114-91 & # 134-81)

All hose should be externally inspected prior to each use and thoroughly inspected every six (6) months or sooner. All hose should be hydrostatically tested to 1.5 times working pressure (or to appropriate industry standards) every six (6) months to verify the hose assembly's integrity. Hose, prior to inspection, must be depressurized and laid out straight for inspection. Coupling selection should be made with the intent of providing the maximum level of safety with the best performance capability possible. Daily inspection is a visual inspection for any damage or unusual conditions.

INSPECT DAILY FOR:	CORRECTIVE ACTION
1. Check to ensure that this is the correct hose for the application. (Review application markings on hose)	If incorrect hose, remove from service.
2. Look for cuts, gouges, kinks or worn spots in the hose cover that expose textile or wire reinforcement.	Remove hose from service. Contact NovaFlex for repair instructions
3. Inspect for soft spots, bulges or blisters in cover, sections of mashed flat hose or kinked areas.	Remove hose from service. Contact NovaFlex for repair instructions
4. Carefully examine a length of the hose (18" in length adjacent to where the coupling is attached) for any damage such as kinks, soft spots, cover cracks, or permanent deformation of the hose from its original form.	Remove hose from service. Contact NovaFlex for repair instructions
5. Check couplings for any slippage which is evidenced by misalignment of the coupling or scored/exposed areas on the hose cover next to the coupling which indicates movement of the coupling.	Remove hose from service. Contact NovaFlex for repair instructions
6. Check couplings for worn threads, loose clamps or bands, worn gaskets, worn or broken handles, cam-arms and pins.	Remove hose from service. Remove suspect couplings from the hose and replace with new coupling.
7. Inspect for hose cover blisters or loose outer cover. This may indicate conveyed product is passing through the carcass of the hose.	Remove hose from service. Contact NovaFlex for repair instructions
8. Before each use look down the inside of the hose couplings damage or blockages.	If broken parts or blockages are found, remove from service.
9. Inspect couplings for any worn parts that may prevent normal function, damage to any safety device that prevents them from working, <u>worn threads, excessive corrosion or rust, or cracks in any part of the coupling.</u>	Remove hose from service. If possible, remove suspect couplings from the hose and replace with new coupling.
10. Look for changes in cover color. This may indicate chemical attack.	Remove hose from service. Contact NovaFlex for repair instructions

Details of visual inspection should be recorded on an inspection form, indicating location of significant damage or defect. The hose itself should also be marked at these locations prior to hydrostatic testing in order to determine if point of failure corresponds to observed damage.

General Instructions for Hose Hydrostatic Testing and Inspection

(Information obtained from RMA Hose handbook IP-2 [1987])

New Hose

1. All new Industrial Rubber hoses are to be hydrostatically tested to 2 times (200%) the working pressure indicated on the hose label for 5 minutes. Other test regulatory agencies have testing requirements that will super seed Novaflex's requirements (such as US Coast Guard, EPA, Military, or others). The hose assembling company must follow the applicable requirements as set forth by the application. The hose should have an external inspection to insure the hose is free of kinks, cover cuts or gouges, loose or damaged hose cover and other external problems that would prevent the hose from being placed into service.
2. All new Composite hoses are to be tested to 1.5 times the working pressure shown on the hose for 5 minutes (dock hose and heavy duty composite hose are tested for 30 minutes). The hose should have an external inspection to ensure the hose is free of cuts, gouges, kinks, bent wires or damages that would prevent the hose from being placed into service.

Used Hose – Remember if there is an issue or suspected problem always error on the side of safety and remove the hose from service. An inspection and hydrostatic test is to be made at periodic intervals (not exceeding 6 months) to determine if a hose is suitable for continued safe service. *Novaflex only recommends Hydrostatic Testing for rubber hose.*

A visual inspection of the hose as described previously for loose cover, kinked hose, cover bulges, soft spots, displaced wire or any other damage which might indicate damaged hose should be made first. If damage is observed, the hose must be retired from service. The coupling (or fittings) should also be closely examined and if there is any sign of movement of the hose from the couplings, the hose must be rejected and removed from service.

The periodic inspection is to include a hydrostatic test for 5 minutes at 1.5 times the working pressure labeled on the hose. During the test the hose should be straight (not coiled). Water is the recommended media for testing and following the test the hose may be flushed with Alcohol to remove the water (if the hose tube is resistant to Alcohol).

After testing, inspect the hose tube (internally) with a flashlight for tube damage. Tubes that have discoloration, bubbles, cracks or have loose spots must be rejected.

Safety Warning

Air or other compressed gases should not be used for pressure testing due to the explosive nature of this type testing!

When hydro testing, all air should be removed from the hose prior to testing by bleeding it through an outlet valve attached to one end of the hose (elevate this end to bleed off air). The hose to be tested should be completely restrained by enclosing the test area or using tie down straps at 10 ft. intervals along the hose length to prevent whipping should a hose end be ejected. The ends of the hose should be anchored to the test structure in such a manner that they do not restrict the ability of the hose to move, but insure that should a hose coupling be ejected that they are contained.

Provisions must be made to protect personnel from the effects of a hose rupture at the highest pressure tested. Testing personnel, after the hose is taken to test pressure and returned to working pressure, can then perform the necessary hose inspections required (i.e. look for leaks, blisters, loose spots). After testing, the tube should be inspected for hardness, color changes, cracks, blisters, erosion, etc.

If compressed gas testing is used **against** Novaflex's recommendations, all risks for this type testing are assumed by the company performing the compressed gas testing.

General Instructions for Proper Hose & Duct Storage

Some Information obtained from RMA Hose Handbook IP-2(2009) & NAHAD Guideline 520(2009)

Industrial Hose products in storage can be affected adversely by temperatures, humidity, ozone, sunlight, oils, solvents, corrosive liquids and fumes, insects, rodents and radioactive materials.

The appropriate method for storing hose depends to a great extent on its size (diameter and length), the quantity to be stored and the way in which it is packaged. Hose should not be piled or stacked to such an extent that the weight of the stack creates distortions on the hose lengths stored at the bottom. Since hose products vary considerably in size, weight and length, it is not practical to establish definite recommendations on this point. Hose having a very thin wall will not support as much load as could a hose having a heavier wall or hose having wire reinforcement. Hose shipped in coils or bales stacked to save freight should be stored so that the coils are in a horizontal plane and re-stacked to prevent weight damage. Whenever feasible, hose products should be stored in their original shipping containers, especially when such containers are wooden crates or cardboard cartons which provide some protection against the deteriorating effects of oil, solvents and corrosive liquids; shipping containers also afford some protection against sunlight and ozone. Certain rodents and insects will damage hose, protection from these elements must be provided. The ideal temperature for storage of rubber & plastic hose products ranges from 50° – 70° F (10°-21.2° C), with a maximum limit of 100° F (38° C) for short periods. If stored below 32° F (0° C) some product will become stiff and will require warming before bending or being put in service. Hose product should not be stored near sources of heat, such as radiators, heaters etc. Nor should they be stored under conditions of high or low humidity (recommended 30% to 60%).

To avoid the effect of high ozone concentrations, rubber hose products should not be stored near electrical equipment that may generate ozone or be stored for any lengthy period in geographical areas of know high ozone concentrations. Hose should not be stored in locations where the ozone level exceeds the national Institute of Occupational safety & Health's upper limit of 0.10 ppm. (in areas of higher ozone, storage life is greatly reduced). Exposure to direct or reflected sunlight; even through windows should be avoided. Uncovered hose should not be stored under florescent or mercury lamps which generate light waves harmful to hose. . Protection from such lighting should be provided.

To obtain best results storage areas must be cool and dark, free of dampness and mildew. Items should always be stored on a first in first out basis; even under the best of conditions unusually long shelf life could deteriorate plastic or rubber hose.

It is incumbent on the storage facility to maintain the correct storage conditions and inspect and manage the products inventoried to insure that they maintain the level of serviceability as set forth by the manufacturer.

Do's and Don'ts of Hose Care and Use

Hose is a very vulnerable link in most process and transfer applications.

All hose will fail in time! It handles valuable and potentially dangerous materials, and hose failures can be expensive in terms of lost product, ruined equipment, spill clean up, and – most important personal injuries.

For this reason, hose is carefully designed and built to do a specific job safely and economically. Yet, unfortunately, the years of research and development invested in hose construction can be canceled by improper storage, misuse, and other abuse by the hose user, warehousemen, and other work personnel.

NovaFlex recommends careful observation of the following points to improve service, safety and economy from the hose you use.

Do – Use hose designed and recommended for the service intended. Contact **NovaFlex** and our staff will assist you in the selection of the best hose product for your requirements.

Do – Make sure hose is easily identifiable as to the type and use. Where dangerous misuse can occur, use different fittings or end connections.

Do – Make sure your **NovaFlex** Hose is the correct length for the job intended. Remember to engineer for a possible -4% contraction to +5% elongation at max working pressure on the hose assembly.

Do – Always wear safety clothing, gloves, boots, hard hat and eye protection when using a hose.

Do – Avoid subjecting hose to damage by vehicles, falling rocks, or other objects. It is easy to install protective covers on hose.

Do – Check manufacturer's chemical resistant charts to insure the hose will transfer the chemical at the concentration and temperature **before** it is put in the hose.

Do – Store hose in a cool, dry, dark and clean place.

Do – Insulate a hose to protect it from damage due to external direct or radiant heat sources. (Some hose can be built with insulation.)

Do – Make sure that the hose couplings and their attachment method is correct for the application. Check with the coupling manufacturer's for correct recommendations.

Do – Test hoses every six (6) months or sooner to 1.5 times the working pressure or to industry recommended pressures based on RMA, USCG, OSHA, DOT, API, NPGA or others, NAHAD - Hose Safety Institute.

Do – Educate all employees on how to inspect a hose before each use to insure it is safe to use along with correct hose use and care. Teach employees to – Error on the side of safety! **"When in doubt, remove the hose from service!"**

Do – Store hose in a flat coil. Be sure no kinks are left in the coil. Lay it on the floor, a shelf or table. Long lengths are best stored on hose reels. Store at temperatures between 50°F (10°C) to 70°F (21°C) Maximum 100°F (38°C)

Do – Protect hose from the effects of ozone (O3), the active form of oxygen which is more prevalent than most people think. Store away from electrical or ozone producing equipment.

Don't – Never perform welding of any type on hose that have couplings crimped or attached to rubber or composite hoses due to heat transfer damaging the hose. Welding should be performed on couplings before attachment.

Don't – Crush or kink hose. Avoid repeated bending which may eventually break the reinforcement of the hose leading to a rupture.

Don't – Substitute hose types. All hoses are not equal. Consult your hose supplier for the correct recommendations.

Don't – Use a hose if any of the reinforcement is exposed through the cover due to cuts, gouges or just prolonged use.

Don't – Exceed the working pressure of the hose for any reason (including pressure spikes).

Don't – Use damaged or worn fittings. Check to see if the coupling is loose or has moved, has worn threads, worn gasket or is corroded. Successful hydro testing will help verify the integrity of the coupled assembly.

Don't – Store hose after use, without rinsing & draining if it carried substances that ultimately deteriorate the hose tube.

Don't – Use a hose outside its recommended temperature limits.

Don't – Never pull on a hose by its coupling.

Don't – Never kink a hose to stop the flow of product. Kinking can seriously damage the tube and reinforcement.

Don't – Never lift a hose by the middle with the ends hanging down. This can kink the hose in the middle (especially in hoses over 3" ID). Use hose lifting saddles to prevent kinking.

Don't – Never bend a hose beyond its minimum bend radius

Don't – Subject a hose to temperatures above its rated temperature recommendations (especially any hose with plastic parts, PVC, etc).

Don't – Never insulate a hose that is used to transfer heated materials over (100°F). Hose is designed to let heat radiate from the hose cover to the atmosphere.

Don't – Subject a hose to temperatures above its rated temperature recommendations (especially any hose with plastic parts, PVC, etc).

Don't – Never insulate a hose that is used to transfer heated materials over (100°F). Hose is designed to let heat radiate from the hose cover to the atmosphere.

Don't – Never hang a hose by the hose fittings/connections without attaching a safety strap to each end to hold the hose in the case of a coupling ejection. This is to protect staff that may work under the hose

Correct Assembly Installation

Satisfactory performance and appearance depends upon proper hose installation. Excessive length destroys the trim appearance and adds unnecessary stress to the hose if it causes the hose to exceed minimum bend radius. Hose assemblies of insufficient length may cause coupling pull out or over stress the hose causing short service life. The diagrams below offer suggestions (for other configurations contact **NovaFlex**) for proper hose installation.

Hose should never be placed into an application that induces twist, rotation or torques the hose.

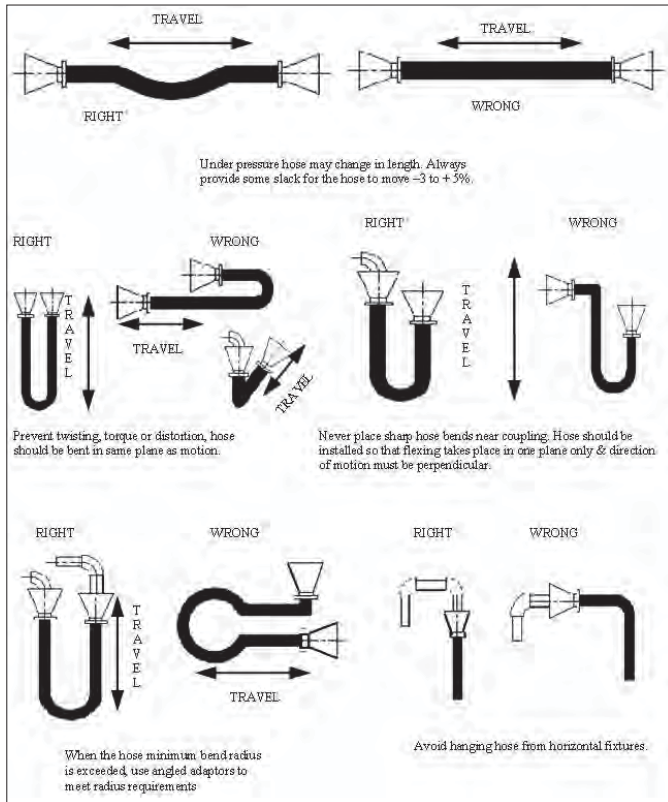

Cleaning Tips for NovaFlex Hose

In many hose applications it is "Best Practice" to clean the hose after each use. This prevents the:

1. Long term effects of potentially hazardous chemicals from damaging hose & couplings (even 316 stainless steel is effected over time by some common chemicals).
2. Contamination of product, should one hose be used to convey multiple products.
3. Prevent accidental spillage from chemical residue left in the inside of a hose.

This process is typically accomplished by flushing the interior of the hose with water or a cleaning solution. Cleaning procedures may differ by industry but should at least include the below **NovaFlex** recommendations.

Companies that conform to "Best Practice" programs realize that all safety programs and safety products are only as good as the human element responsible for using and maintaining the products used in the industrial arena. Hose can be dangerous!

It is important that companies take reasonable care to educate their employees to correctly use hoses in their respective work environments. To this end it is incumbent on the employer to institute the simple elements of a hose safety program to maintain safe hose operations by their work staffs.

All staff must wear personnel protective gear, i.e. eye protection & hard hat, gloves, protective clothing, etc.

Cleaning solutions should be able to dissolve or remove the residue material in the hose assembly and must be compatible with the hose tube & couplings.

All material flushed along with the cleaning solution must be processed in accordance with EPA requirements.

Extreme care must be taken when inserting cleaning devices in to the I.D. of a **NovaFlex** hose, such as brushes, steam wands etc. Hose tubes can be damaged during this process.

1. Steam cleaning is not the preferred method for cleaning any hose due to the possibility of overheating the hose and coupling. If steam cleaning is necessary the procedure, as below, is recommended:
2. The hose should be placed in a straight line with one end higher in elevation to permit draining from the lower open end.
3. Never use super heated steam. (Steam temperature going into the hose should not exceed the max temperature of the hose to be cleaned -212°F is recommended.)
4. Use a steam supply line not larger than 3/4" ID into an adaptor to match the ID of the hose to be cleaned.
5. The hose to be cleaned must have the other end open to the atmosphere. Care must be taken to ensure that the velocity of steam in the hose to be cleaned is minimal (steam [jets] velocities will damage the hose tube (liner). The use of wand ends or nozzles in the hose ID is not authorized.
6. Steam cleaning duration of 15 minutes or less is recommended.
7. The hose should be flushed with clean water after cleaning.

To ensure no cleaning chemical residue is left in the hose assembly, the hose can be hung vertical for a brief time to drain. It is common to hang hose to facilitate draining (hose with a convoluted tube surface may require this method).

Warm air (120°) F can be circulated through the hose for drying.

If hose is cleaned in a dip tank, do not exceed the maximum temperature marked on the hose. Cleaning time in the dip tank should not exceed 15 minutes.

Elements of a Hose Safety Program

Rubber Hose - Conductivity

Rubber hose can be made to meet conductive and non-conductive requirements. It is important that the specific electrical requirements be conveyed to **NovaFlex** so the correct hose construction can be supplied. Always test the finished hose assembly to insure that the electrical requirements have not be impeded due to damage or wear. The use of an ohm meter can be used to insure the hose meets the specific specification.

In an effort to provide assistance for hose safety, **NovaFlex** recommends that a safety program involving (but not limited to) these key elements be used.

- Hose identification system
- Coupling identification system
- Hose application identification program
- Employee training program on Hose Care, Use and Maintenance.
- Root Cause Analysis of hose failures
- Hazardous Application Hose Failure Action Plan

Composite Hose Information

Composite hose is a unique hose composed of many layers of special materials, held together between an inner and outer wire. This type of hose is still subject to the same operational parameters as regular hose.

This type of hose can be maintained in accordance with the instructions in this booklet. The only additional points are:

Care should be taken to not damage the exterior of the hose. If the outer wire is broken or damaged, the hose should be replaced.

If the outer cover plies are abraded to the point the inner carcass plies are exposed, the hose should be replaced. Insure the hose is used to transfer products in accordance with the chemical resistance chart.

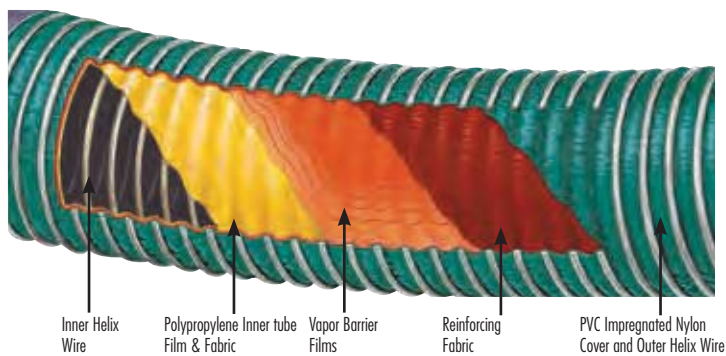

If thick highly viscous materials are heated to remain fluid, it is incumbent on the user to insure the product conveyed is free of solids due to coagulation due to cooling.

Inspection and Testing of Composite Hose

This document provides procedures for the inspection and testing of composite hoses in-service, as well as criteria for their retirement. These include visual inspection, hydrostatic testing and service/age retirement criteria.

In the case of damaged or defective hose that may pass the hydrostatic test but does not satisfy the remaining criteria, burst testing of the hose is suggested to assess remaining hose strength as well as the mode of failure. This data is useful to verify or re-assess the current retirement criteria.

To ensure long trouble free service with NovaFlex composite and rubber hoses, it is recommended that the following installation and maintenance procedures be followed:

Use a **BEND RESTRICTOR** to prolong hose life when hose is used on horizontal outlets or sharp bends. (See operator requirements for safer hose assembly)

Note: Due to the inherent nature of composite hose it is susceptible to stretching in length while pressurized. Hose elongation while under pressure is not an indication of failure of films and fabrics. It is therefore critical that this be taken into consideration when calculating the overall length for a hose assembly in operation.

Hose should never be placed into an application that induces twist, rotation or torques the hose.

ALWAYS	NEVER
Support the hose near flange connections	Use the hose unsupported.
Support the hose at the appropriate points	Support the hose with a single rope.
Cushion the hose against sharp edges, dock edges, ship's rail etc.	Allow the hose to hang unsupported between ship and dock

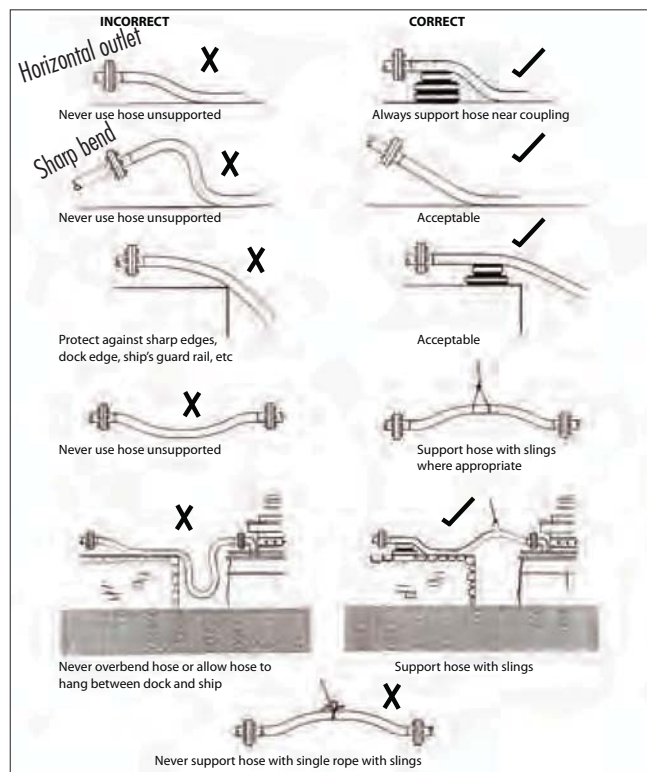

Visual Inspection

Details of visual inspection should be recorded on an Inspection Form, indicating location of significant damage or defects. The hose itself should also be marked at these locations prior to hydrostatic testing in order to determine if point of failure corresponds to observed damage.

Composite hose retirement criteria based on visual inspection includes the following:

1. Dents or kinks in the carcass and the inner or outer wire.
2. Displacement of 2 or more adjacent inner or outer wire helix from their normal pitch.
3. Corrosion or abrasion of the outer wire.
4. Displacement of end fittings or signs of leakage from the ends.
5. Damage to the outer cover and underlying reinforcement fabric.
6. Moderate abrasion of the outer cover is acceptable and repairable if the reinforcing fabrics below the cover are not damaged.

Hydrostatic Test

The hydrostatic test shall be performed as described below. Electrical continuity checks, as per part 6, shall also be done during the test. Hose assembly lengths shall be measured between flange faces. (NAHAD 600. Guidelines 2005).

Warning

The use of a compressed gas is not authorized because of the risk to operators. Any failure during gas testing is likely to be of a highly explosive nature. Water is the approved test liquid.

It shall also be stressed that when a liquid is used as the test medium it is essential that all air is expelled from the hose or hose assembly because of the risk of injury to the operator due to the sudden expansion of trapped air being released when the hose bursts.

1. Lay the hose straight out and permit free movement under pressure. (Hose will elongate under pressure.)
2. Place blanks over both ends and fill the hose with fresh water.
3. Vent the trapped air by raising one end of the hose.
4. Pressure test requirements: 1" to 4" I.D. test hose to 150% of working pressure for 5 minutes.
5. Check for electrical continuity
6. If length measurements are required:
 - a. Pressurize the hose to one time working pressure, hold for 30 seconds, release pressure to 10psi and take the initial length measurement at 10psi. $Lo = \underline{\hspace{2cm}}$.
 - b. Measure the hose length at test pressure (150% of hose WP), $Lt = \underline{\hspace{2cm}}$.
Calculate the temporary elongation as follows: $Lt - Lo \times 100 = \underline{\hspace{2cm}} \% Lo$
7. Composite carbon and stainless steel couplings are designed to match the working pressure (WP) of NovaFlex hoses. When using polypropylene/plastic couplings the working pressure of the hose assembly is reduced to the below WP by hose ID:
1", 1½" and 2" - max 100 psi WP. 2" 2½" & 3" - max 75 psi WP
8. Based on the type hose tested, a hose can elongate up to 15%.

Electrical Continuity

NovaFlex's composite hose is designed to be electrically conductive. Assemblies are conductive through the use of hose couplings connected to various wires that run the length of the hose. All **NovaFlex** composite hose is designed to provide an electrical ohm resistance that does not exceed 10 ohms. The user should always test the conductivity of the hose when the hose safety pressure test is made. This test can be easily accomplished using an ohm meter.

If conductivity is a major concern, the user of the hose can test for conductivity as often as deemed necessary.

Rubber Hose

When using rubber hose, different hose applications may require a conductive hose. All hose application transferring any product that can buildup static charge in the hose must be grounded. All hoses transferring chemical or flammable products must be grounded. Grounding the hose can be accomplished by using the helix wire or a ground wire that is built into the hose. This hose end is cut away so that the wires are extended from each end of the hose and folded into the hose ID about ½" so that when the coupling is inserted into the hose ID it is clearly in contact with respective wires. Use an OHM meter to check for conductivity for each length.

Cleaning All Types of Hose:

Hoses should be thoroughly flushed out and drained before testing and after service or prolonged storage.

1. Flush with fresh water, detergent or suitable solvent at ambient temperatures.
2. Cleaning fluids should be flushed out to avoid chemical reactions with service products.
3. During steam cleaning composite hose, the temperature of the steam must not exceed 212°F (100°C). Care must be taken to insure plant steam (which is generally above 300°F) is not directly injected to the hose ID.

Note: *Hoses should be electrically grounded during cleaning. When cleaning, to avoid internal damage to hose do not exceed maximum working temperature and pressure.*

Other NovaFlex products data sheets:

1. Dock hose "Care and Maintenance Guide"
2. Heat Traced "Care and Maintenance Guide"
3. Marine hose "Care and Maintenance Guide"

Terms and Conditions of Sale

The items described in this document and other documents provided by NovaFlex Hose Inc., NovaFlex Industries Inc., Z-Flex U.S. Inc., their subsidiaries and their authorized representatives ("Seller") are available for sale at prices established by Seller. An order from any customer ("Buyer") shall be governed by all of the following terms and conditions of sale ("Terms and Conditions"). Upon Seller's acceptance of Buyer's purchase order the Terms and Conditions from part of the agreement between Buyer and Seller. All goods available for sale are referred to as "Products". The Terms and Conditions are also available on our website at www.novaflex.com.

1. **Prices; Price Adjustments; Payments.** Prices stated in this document are valid for 30 days. Minimum purchase per order is \$250. After 30 days, Seller may change prices to reflect any increase in its costs resulting from state, provincial, federal or local legislation, price increases from its suppliers, or any change in the rate, charge, or classification of any carrier. The prices in this document do not include any sales, use, or other taxes unless so stated. Buyer shall be responsible for any present or future sales, exercise or similar tax applicable to the sale or use of the Products. Unless otherwise specified by Seller, all prices are F.O.B. Seller's facility, and payment is due 30 days from the date of invoice. After 30 days, Buyer shall pay interest on any unpaid invoices at the rate of 1.5% per month.

2. **Delivery Dates; Title and Risk; Shipment.** All delivery dates are approximate and Seller shall not be responsible for any damages resulting from any delay due to a cause beyond its control. Regardless of manner of shipment, title to any Products and risk of loss or damage shall pass to Buyer upon tender to the carrier at Seller's facility. Unless otherwise stated, Seller may exercise its judgment in choosing the carrier and means of delivery. At Seller's option carrier charges shall be prepaid and invoiced to Buyer. A \$5.00 handling charge will be added to all UPS shipments. No deferment of shipment at Buyers' request beyond the respective dates indicated will be made except on terms that will indemnify and hold Seller harmless against all loss and additional expense. Buyer shall be responsible for any additional shipping charges incurred by Seller due to Buyer's changes in shipping or product specifications.

3. **Buyer Responsibility and Acceptances.** Buyer, and user, if different, through their own analysis and testing are solely responsible for making the final selection of Products and assuring that all performance, endurance, maintenance, safety and warning requirements are met. User must analyze all aspects of the application in the field and follow applicable industry standards and Product information. Adequate testing in actual service conditions must be carried out by Buyer and/or user to establish definite suitability for end use. If Seller suggests Products for an application based on data, drawings, designs, diagrams, specifications or other communications ("Information") provided by Buyer or user, then Buyer and user are responsible for determining that the Information is suitable for use of the Product in the application. Submission of an order for production quantities of a Product following receipt of a final version of a prototype is (a) Buyer's acceptance of the prototype as meeting all of Buyer's requirements as set out in the Information supplied by Buyer and, (b) Buyer's acceptance of the Products based on the prototype, provided the Products are manufactured within Seller's standard tolerances.

4. **Returns, Cancellations and Changes.** Returns shall not be accepted.

Orders shall not be subject to cancellation or change by Buyer for any reason, except with Seller's written consent on terms which protect Seller from any loss. Seller may change product features, specifications, designs and availability with notice to Buyer.

5. **Claims.** Buyer shall promptly inspect all Products upon delivery. No claims for corrections or deductions from invoices will be allowed unless reported to Seller within 30 days of delivery.

6. **Contingencies.** Seller shall not be liable for any default or delay in performance if caused by circumstances beyond the reasonable control of Seller.

7. **Warranty.** Seller warrants that the Products sold hereunder shall be free from defects in material or workmanship for a period of twelve months from the date of delivery to Buyer. This warranty is made only to Buyer and does not extend to anyone to whom Products are sold after purchased from Seller. The prices charged for Seller's products are based upon the exclusive limited warranty stated above, and upon the following disclaimer: **DISCLAIMER OF WARRANTY:** This warranty comprises the sole and entire warranty pertaining to Products. Seller disclaims all other warranties, express and implied, including merchantability and fitness for a particular purpose.

8. **Limitation of Liability.** For a period of 30 days from delivery Seller will, upon notification, at its option, repair or replace a defective product, or refund the purchase price. In no event shall Seller be liable to Buyer for any special, indirect, incidental or consequential damages arising out of, or as the result of, the sale, delivery, non-delivery, servicing, use or loss of use of the Products or any part thereof, or for any charges or expenses of any nature incurred without Seller's written consent, even if Seller has been negligent, whether in contract, tort or other legal theory. In no event shall Seller's liability under any claim made by Buyer exceed the purchase price of the Products.

9. **Improper Use and Indemnity.** Buyer shall indemnify, defend, and hold Seller harmless from any claim, liability, damages, lawsuits, and costs (including lawyer's fees), whether for personal injury, property damage, patent, trademark or copyright infringement or any other claim, brought by or incurred by Buyer, Buyer's employees, or any other person, arising out of: (a) improper selection, improper application or other misuse of Products purchased by Buyer; (b) any act or omission, negligent or otherwise, of Buyer; (c) Seller's use of Information furnished by Buyer to manufacture Products; or (d) Buyer's failure to comply with the Terms and Conditions. Seller will not indemnify Buyer under any circumstances except as otherwise provided.

10. **Limitation on Assignment.** Buyer may not assign its rights or obligations under this agreement without the prior written consent of Seller.

11. **Entire Agreement.** This agreement contains the entire agreement between the Buyer and Seller with respect to the subject matter of this agreement and supersedes all prior agreements, understandings, negotiations and discussions whether written or not.

12. **Waiver.** Failure to enforce any provision of this agreement will not waive the provision nor prejudice Seller's right to enforce the provision in the future.

13. **Governing Law.** This agreement shall be governed by and construed in accordance with the laws of the State of New Hampshire.



The Novaflex Group® is a privately held company committed to continuous advancement in hose and connector solutions. The Novaflex Group is a market leader through excellence in product innovation and design. Novaflex has one of the broadest product ranges available in the hose and ducting marketplace, as well as for HVAC, Commercial Exhaust Venting Systems, Industrial Venting and Hose Industries. Products are sold in industries across North America and around the world.



Canada

Ajax, Ontario

Tel: 905.686.5200

Fax: 905.686.8349

St Cesaire, QC

Tel: 450-469-3171

Fax: 450-469-2267

U.K.

Bromborough, Wirral

Tel: 44(0)151.334.0873

Fax: 44(0)151.334.7145

sales@novaflex.co.uk

U.S.A.

West Berlin, NJ

Tel: 856.768.2275

Fax: 856.768.2385

1.800.225.0215

Indianapolis, IN

Tel: 317.334.1444

Fax: 317.334.1535

1.800.526.6288

Burlington, NC

Tel: 336.578.2161

Fax: 336.578.5554

1.800.334.4270

www.novaflex.com Email: sales@novaflex.com

rev 03.2017